This is a digital copy of a book that was preserved for generations on library shelves before it was carefully scanned by Google as part of a project to make the world's books discoverable online.

It has survived long enough for the copyright to expire and the book to enter the public domain. A public domain book is one that was never subject to copyright or whose legal copyright term has expired. Whether a book is in the public domain may vary country to country. Public domain books are our gateways to the past, representing a wealth of history, culture and knowledge that's often difficult to discover.

Marks, notations and other marginalia present in the original volume will appear in this file - a reminder of this book's long journey from the publisher to a library and finally to you.

Usage guidelines

Google is proud to partner with libraries to digitize public domain materials and make them widely accessible. Public domain books belong to the public and we are merely their custodians. Nevertheless, this work is expensive, so in order to keep providing this resource, we have taken steps to prevent abuse by commercial parties, including placing technical restrictions on automated querying.

We also ask that you:

+ *Make non-commercial use of the files* We designed Google Book Search for use by individuals, and we request that you use these files for personal, non-commercial purposes.

+ *Refrain from automated querying* Do not send automated queries of any sort to Google's system: If you are conducting research on machine translation, optical character recognition or other areas where access to a large amount of text is helpful, please contact us. We encourage the use of public domain materials for these purposes and may be able to help.

+ *Maintain attribution* The Google "watermark" you see on each file is essential for informing people about this project and helping them find additional materials through Google Book Search. Please do not remove it.

+ *Keep it legal* Whatever your use, remember that you are responsible for ensuring that what you are doing is legal. Do not assume that just because we believe a book is in the public domain for users in the United States, that the work is also in the public domain for users in other countries. Whether a book is still in copyright varies from country to country, and we can't offer guidance on whether any specific use of any specific book is allowed. Please do not assume that a book's appearance in Google Book Search means it can be used in any manner anywhere in the world. Copyright infringement liability can be quite severe.

About Google Book Search

Google's mission is to organize the world's information and to make it universally accessible and useful. Google Book Search helps readers discover the world's books while helping authors and publishers reach new audiences. You can search through the full text of this book on the web at `http://books.google.com/`

Eugen d'Albert in Verehrung zugeeignet

Concert

(E Moll)

für Pianoforte

und Orchester

componirt von

Ernst von Dohnányi.

OP. 5.

Part.8° nett. [illegible]

Partitur netto [illegible]

Orchesterstimmen netto [illegible]

[illegible]

[illegible]

Pianoforte Solostimme mit unterlegtem zweitem Pianoforte (Orchester) netto [illegible]

(Zur Aufführung für zwei Claviere sind zwei Exemplare nötig)

[illegible]

[illegible]

WIEN, LUDWIG DOBLINGER

(Bernhard Herzmansky)

I. Dorotheergasse 10.

[illegible]

Mus 647.2.185

MUSIC LIBRARY

Harvard College Library

IN MEMORY OF

BYRON SATTERLEE HURLBUT

Class of 1887

A LOVER OF MUSIC

THE GIFT OF FRIENDS

DATE DUE

JAN 1 6 2001

GAYLORD

PRINTED IN U.S.A.

312
Hp

Eugen d'Albert in Verehrung zugeeignet.

Concert
(E Moll)
für Pianoforte
und Orchester

componirt von

Ernst von Dohnányi.

OP. 5.

Partitur netto K 18·— / Mk. 15·—

Orchesterstimmen netto K 24·— / Mk. 20·—

Partitur 8° netto K. 4.80 / M. 4.—

Doubletten des Streichquintettes:

Violine I, II, Cello à netto K 1·50 / Mk. 1·50, Viola netto K 1.80 / Mk. 1·80, Bass netto K 1·20 / Mk. 1·—

Pianoforte Solostimme mit unterlegtem zweitem Pianoforte (Orchester) netto K 12·— / Mk. 10·—

(Zur Aufführung für zwei Claviere sind zwei Exemplare nöthig).

Aufführungsrecht vorbehalten. Eigenthum des Verlegers für alle Länder.
Eingetragen in das Vereins-Archiv. Mit Vorbehalt aller Arrangements.

WIEN, LUDWIG DOBLINGER
(Bernhard Herzmansky)
Déposé à Paris. I. Dorotheergasse 10. London, Est. Sta Hall.
Leipzig K. F. Köhler.
Copyright 1904.
NEW YORK Shapiro, Bernstein & Co. RIGA P. Neidner.
Musikalienstreckerei v. Jos. Eberle & Co. Wien, VII

Mus 647.2.185

HARVARD UNIVERSITY

JUN 11 1962

EDA KUHN LOEB MUSIC LIBRARY

Concert

für Pianoforte und Orchester.
(E moll.)

I.

Ernst von Dohnányi, Op. 5.

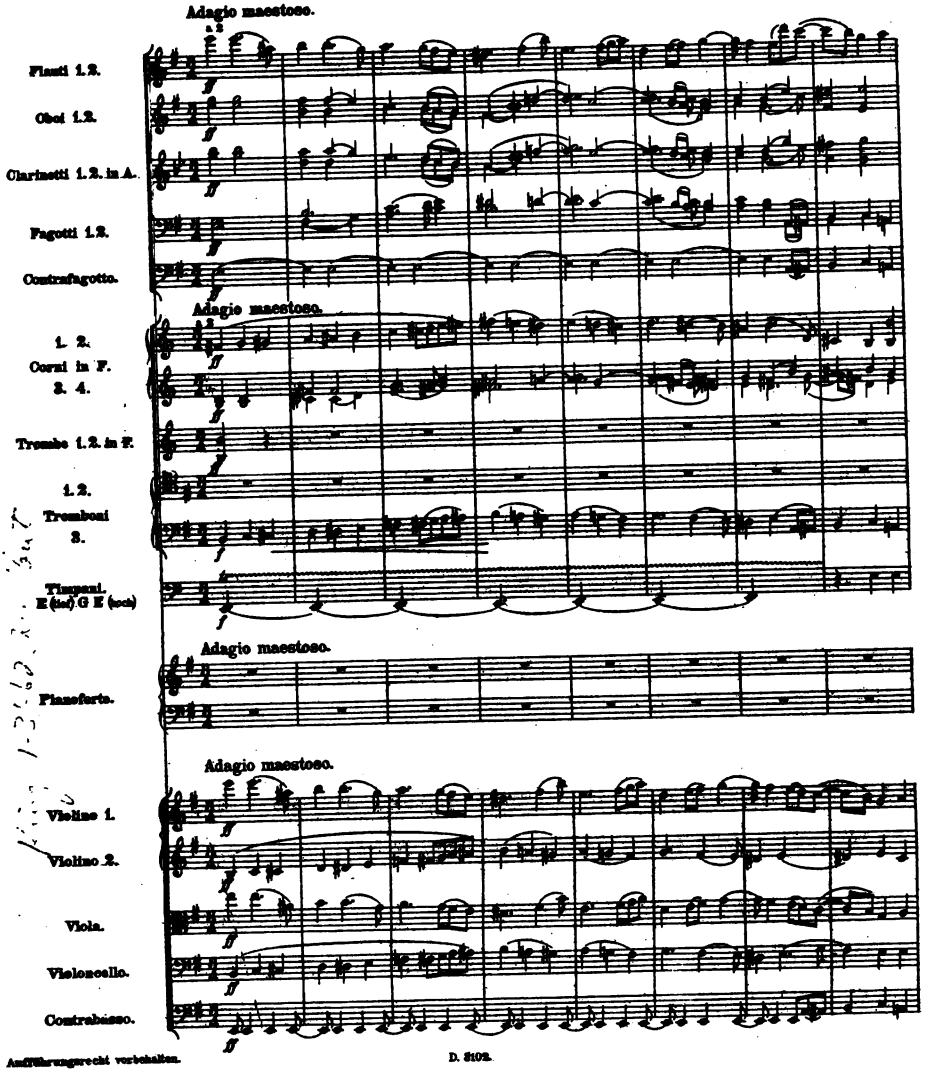

Aufführungsrecht vorbehalten.

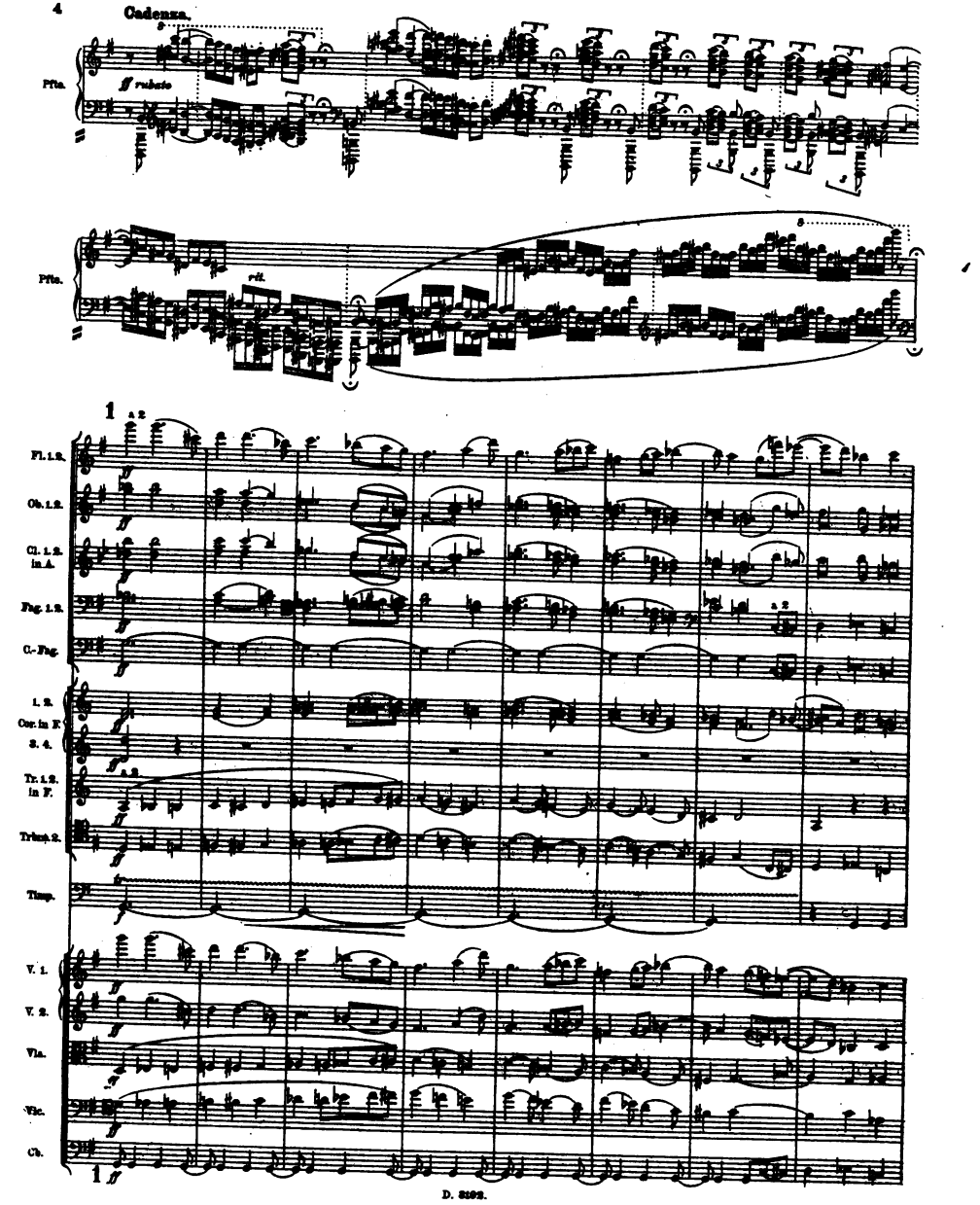
Cadenza.
Pfte.
ff rubato
Pfte.
rit.
1
a 2
Fl. 1, 2.
Ob. 1, 2.
Cl. 1, 2. in A.
Fag. 1, 2.
C.-Fag.
1, 2. Cor. in F
3, 4.
Tr. 1, 2. in F.
Trbn. 2.
Timp.
V. 1.
V. 2.
Vla.
Vlc.
Cb.
1

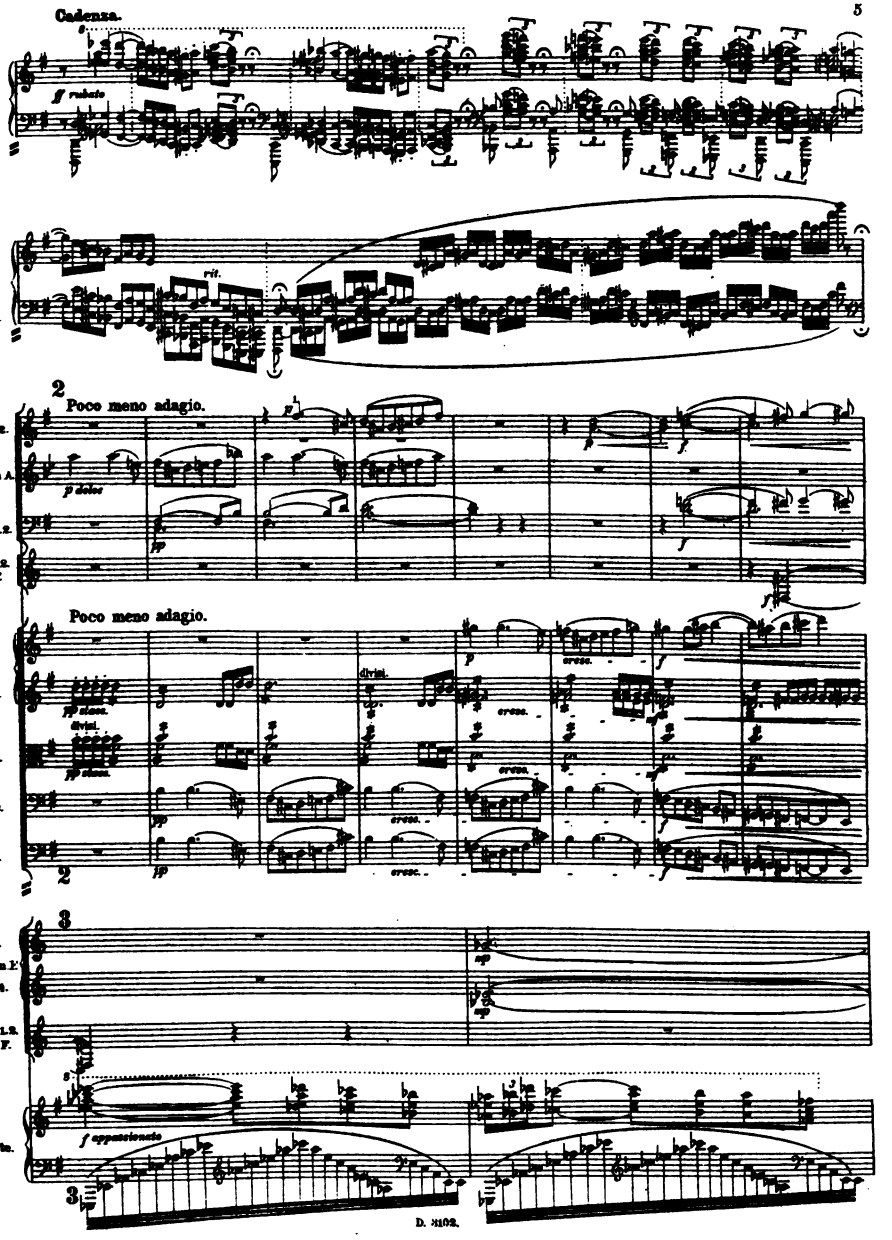
Cadenza.
Pfte.
f rubato
rit.
2
Poco meno adagio.
Ob. 1. 2.
Cl. 1. in A.
p dolce
Fag. 1. 2.
Tr. 1. 2. in F.
Poco meno adagio.
V. 1.
V. 2.
divisi.
Vla.
Vlc.
Cb.
cresc.
3
2.
Cor. in F
3. 4.
Tr. 1. 2. in F.
sp
Pfte.
f appassionato

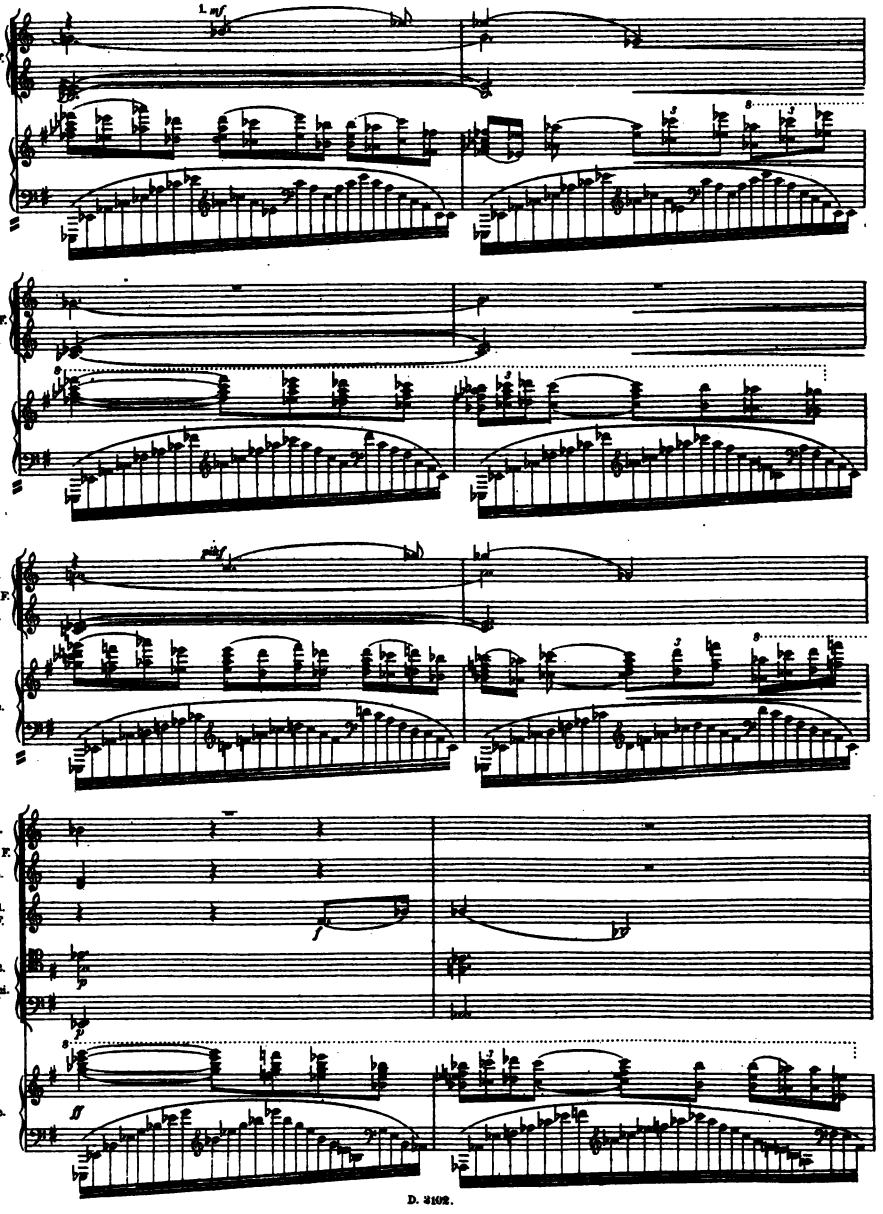
1. mf
1. 2.
Cor. in F.
3. 4.
Pfte.
1. 2.
Cor. in F.
3. 4.
Pfte.
1. 2.
Cor. in F.
3. 4.
Pfte.
1. 2.
Cor. in F.
3. 4.
Tr. 1. in F.
1. 2.
Trbni.
3.
Pfte.
ff

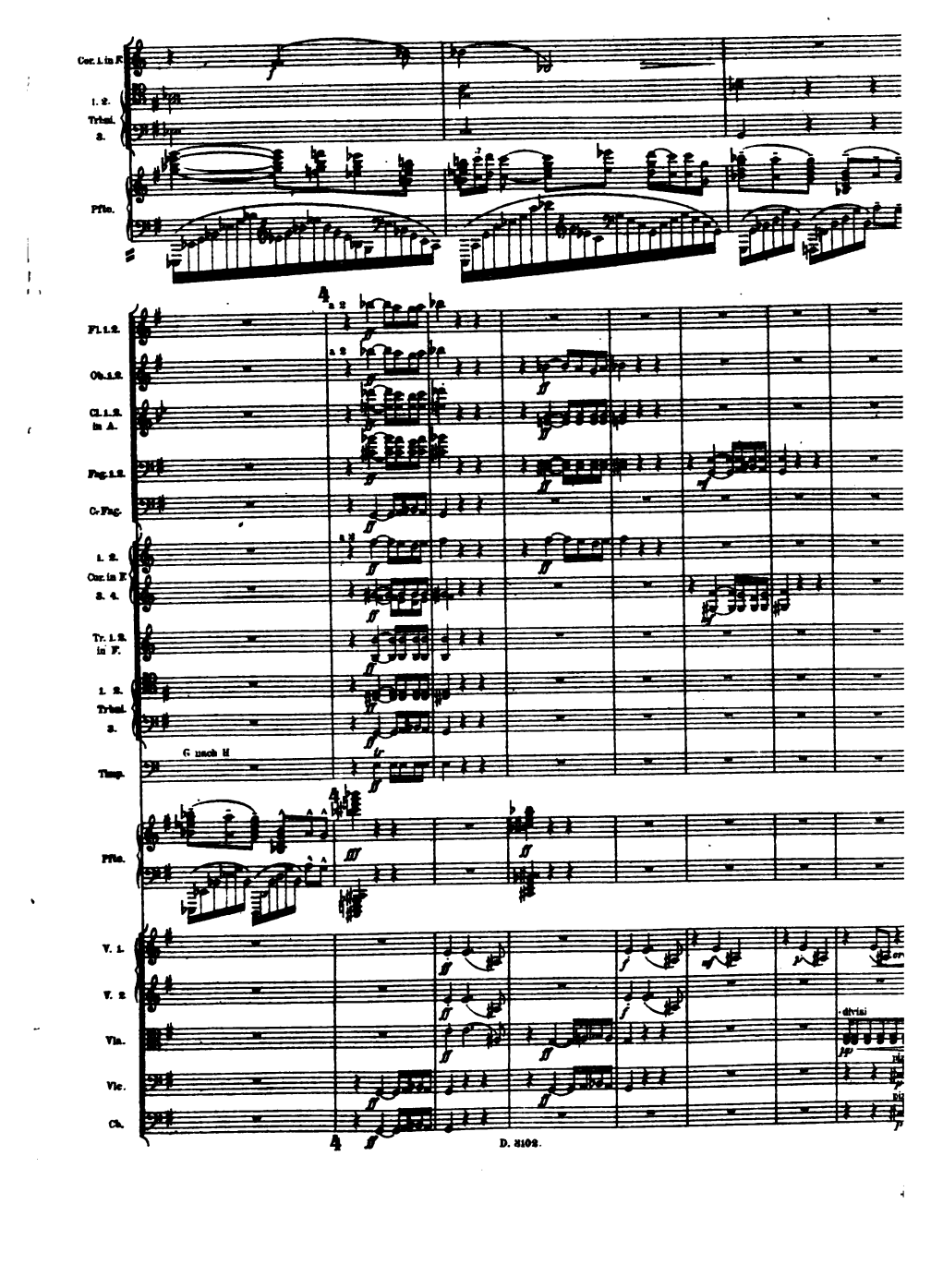
Cor. I. in F.
I. 2.
Trbni.
3.
Pkn.
a 2
Fl. I. 2.
Ob. I. 2.
Cl. I. 2. in A.
Fag. I. 2.
C-Fag.
I. 2.
Cor. in F
3. 4.
Tr. I. 2. in F.
I. 2.
Trbni.
3.
G nach H
Timp.
Pkn.
V. I.
V. 2.
Vla.
Vlc.
Cb.
divisi
D. 8102.

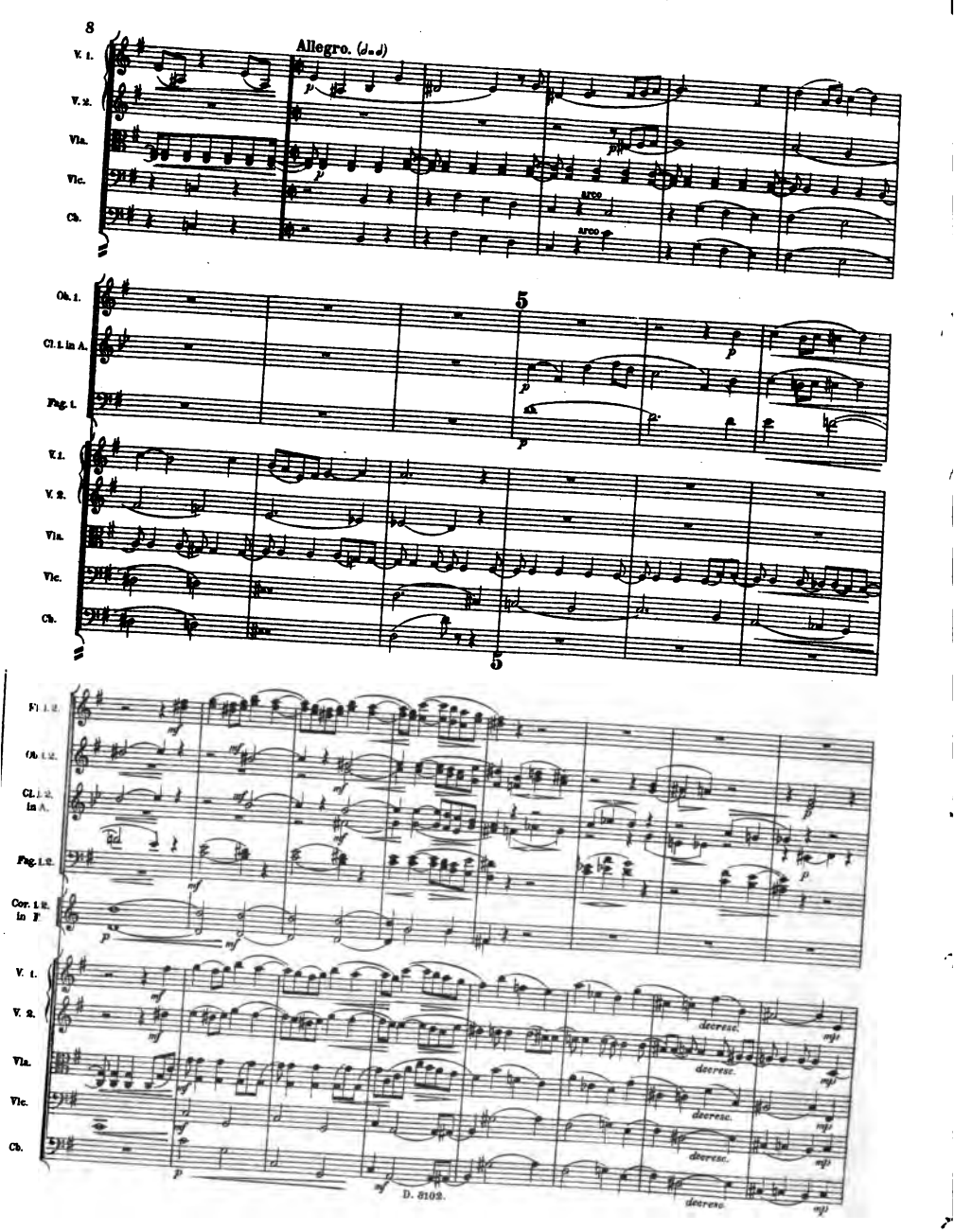
Allegro. (♩.♩)
V. 1.
V. 2.
Vla.
Vlc.
Cb.
arco
Ob. 1.
Cl. 1. in A.
Fag. 1.
5
Fl. 1. 2.
Ob. 1. 2.
Cl. 1. 2. in A.
Fag. 1. 2.
Cor. 1. 2. in F.
decresc.

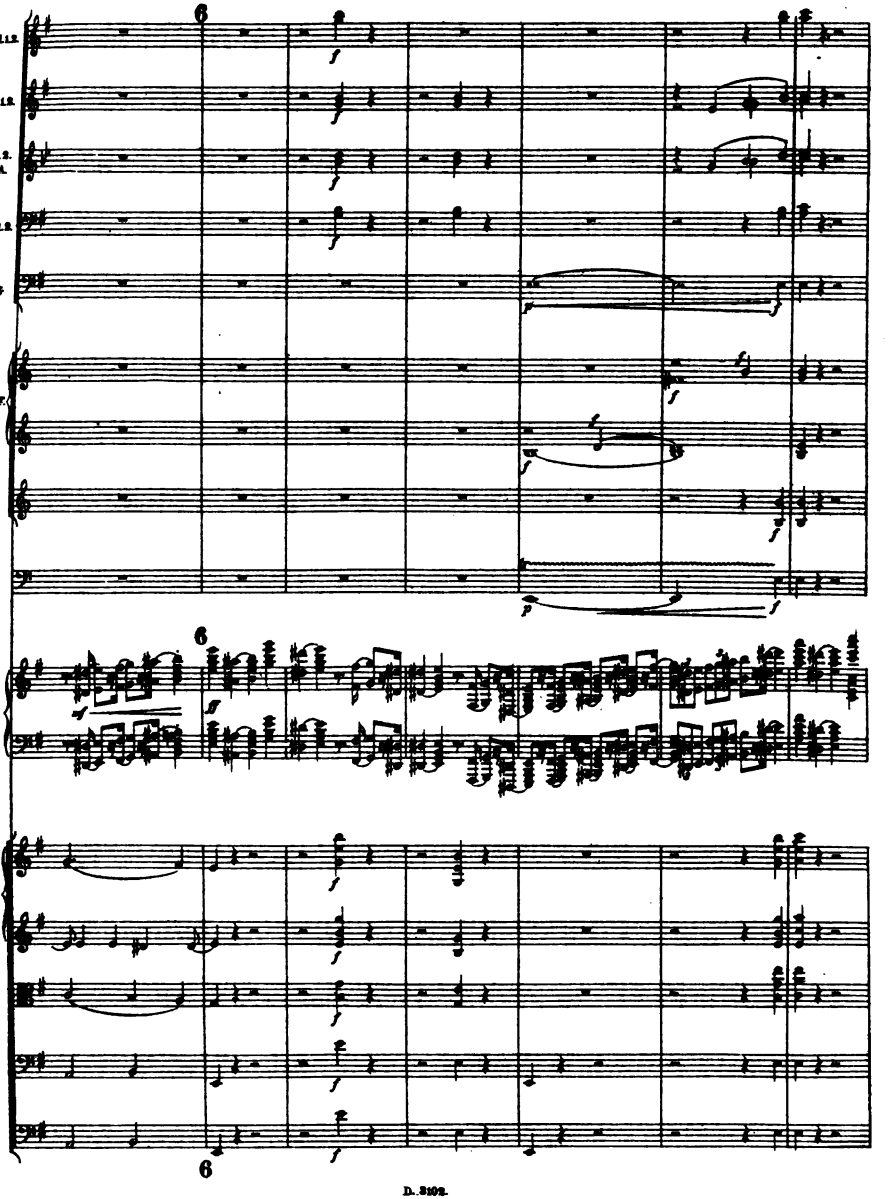
Fl. 1. 2.
Ob. 1. 2.
Cl. 1. 2. in A.
Fag. 1. 2.
C-Fag.
1. 2.
Cor. in F.
3. 4.
Tr. 1. 2. in F.
Timp.
Ptte.
V. 1.
V. 2.
Vla.
Vlc.
Cb.

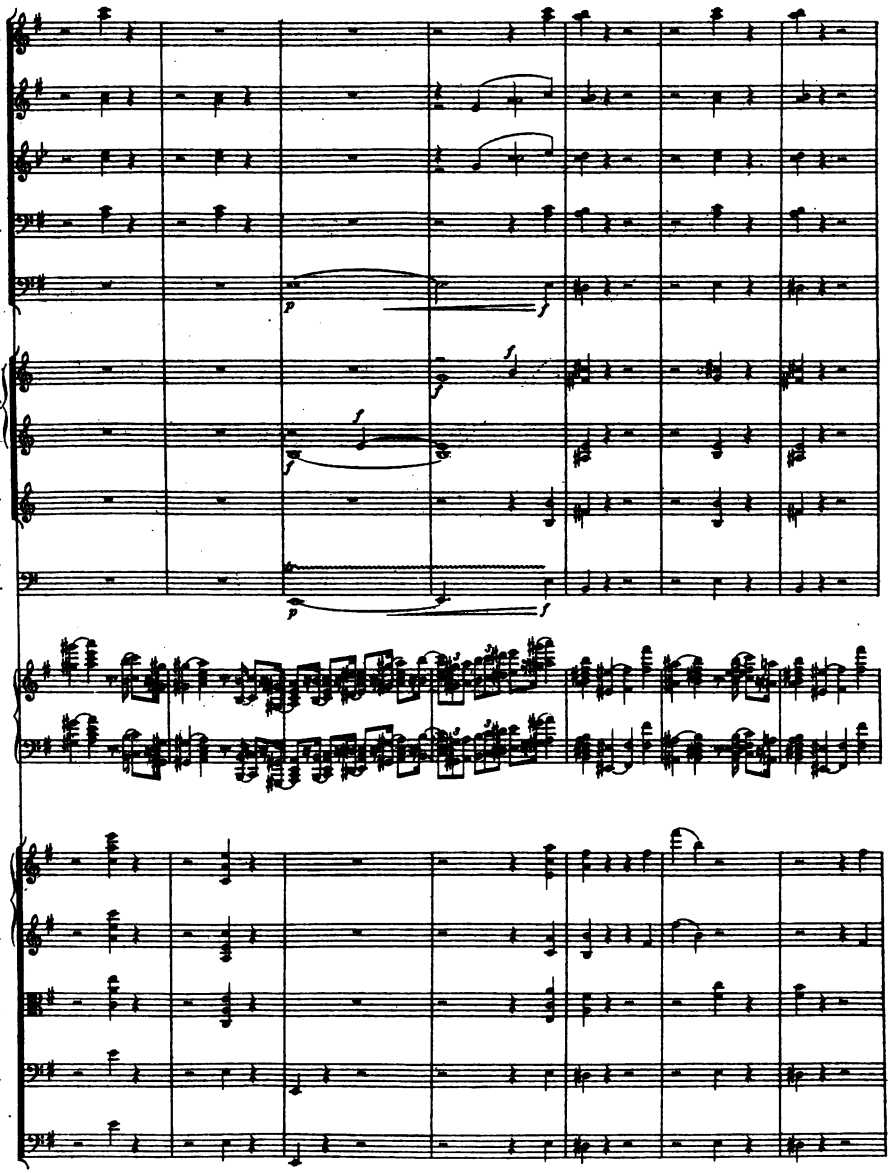
Fl. 1. 2.
Ob. 1. 2.
Cl. 1. 2. in A.
Fag. 1. 2.
C.-Fag.
p
f
1. 2.
Cor. in F.
3. 4.
f
Tr. 1. 2. in F.
Timp.
p
f
Ptte.
V. 1.
V. 2.
Vla.
Vlc.
Cb.

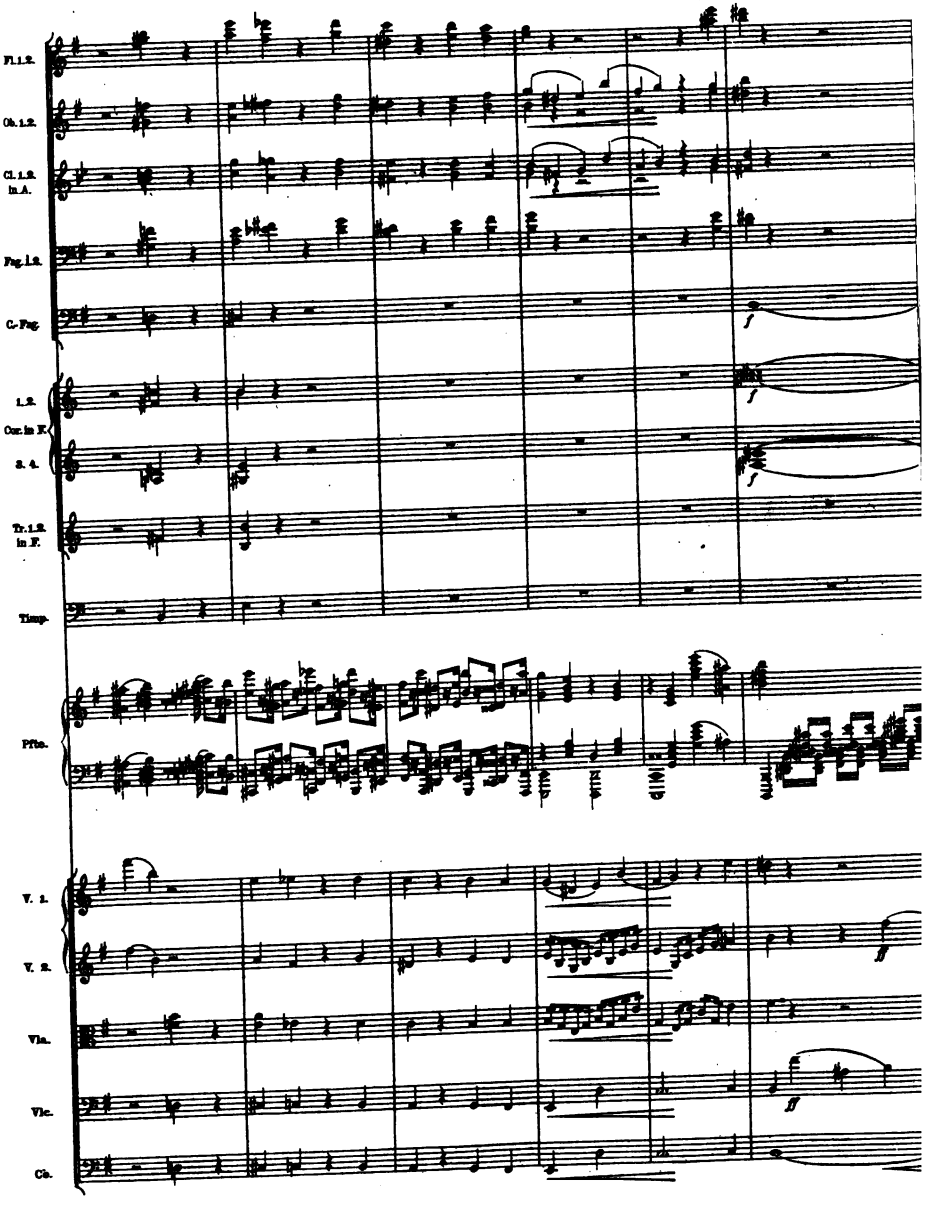
Fl. 1. 2.
Ob. 1. 2.
Cl. 1. 2. in A.
Fag. 1. 2.
C.-Fag.
f
1. 2.
Cor. in F.
3. 4.
f
f
Tr. 1. 2. in F.
Timp.
Pfte.
V. 1.
V. 2.
ff
Vla.
Vlc.
ff
Cb.

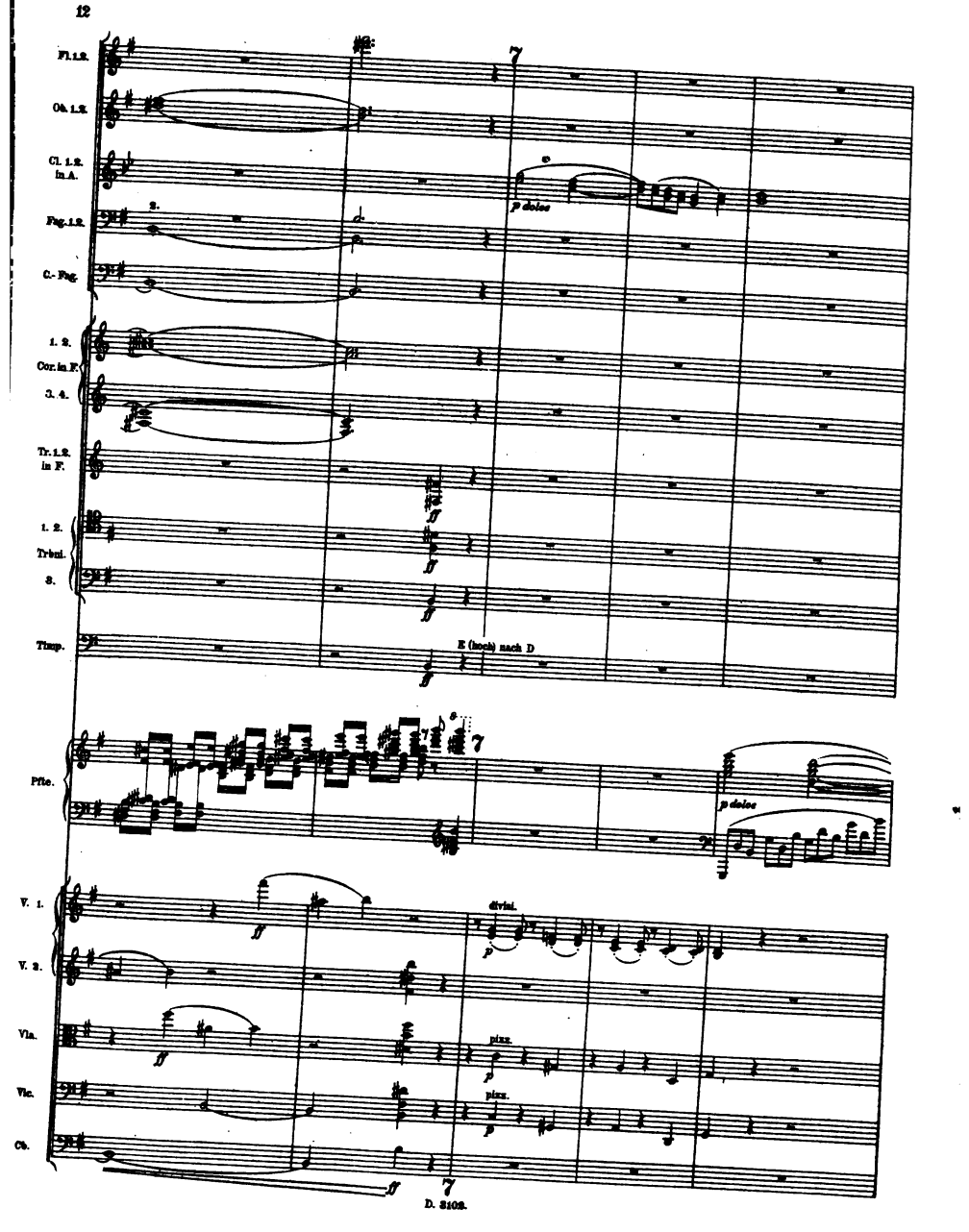
Fl. 1. 2.
Ob. 1. 2.
Cl. 1. 2. in A.
Fag. 1. 2.
C.-Fag.
1. 2. Cor. in F.
3. 4.
Tr. 1. 2. in F.
1. 2. Trbni.
3.
Timp.
Pfte.
V. 1.
V. 2.
Vla.
Vc.
Cb.
p dolce
E (hoch) nach D
divisi.
pizz.
D. 8102.

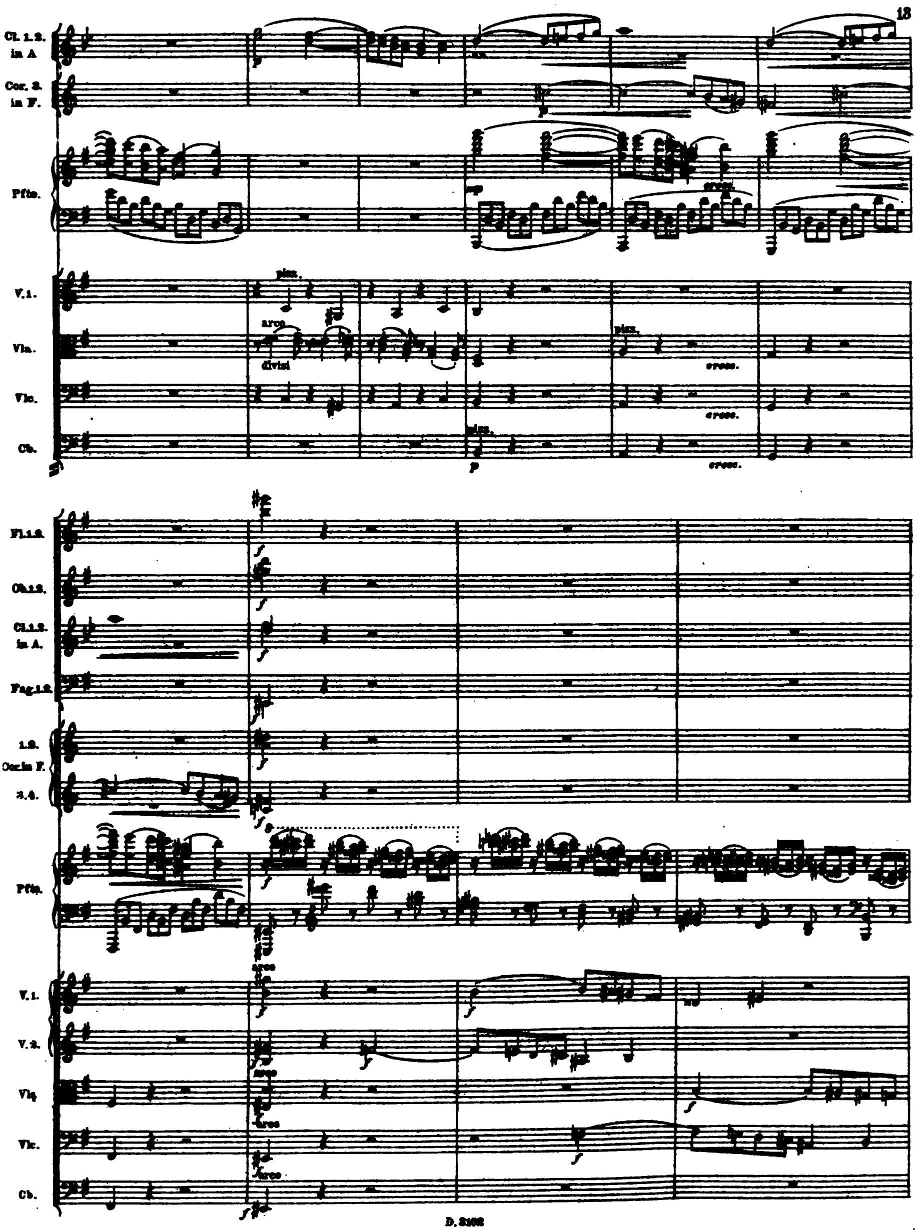
Cl. 1. 2. in A
Cor. 3. in F.
Pfte.
V. 1.
Vla.
Vlc.
Cb.
pizz.
arco
divisi
cresc.
Fl. 1. 2.
Ob. 1. 2.
Cl. 1. 2. in A.
Fag. 1. 2.
1. 2.
Cor. in F.
3. 4.
V. 2.

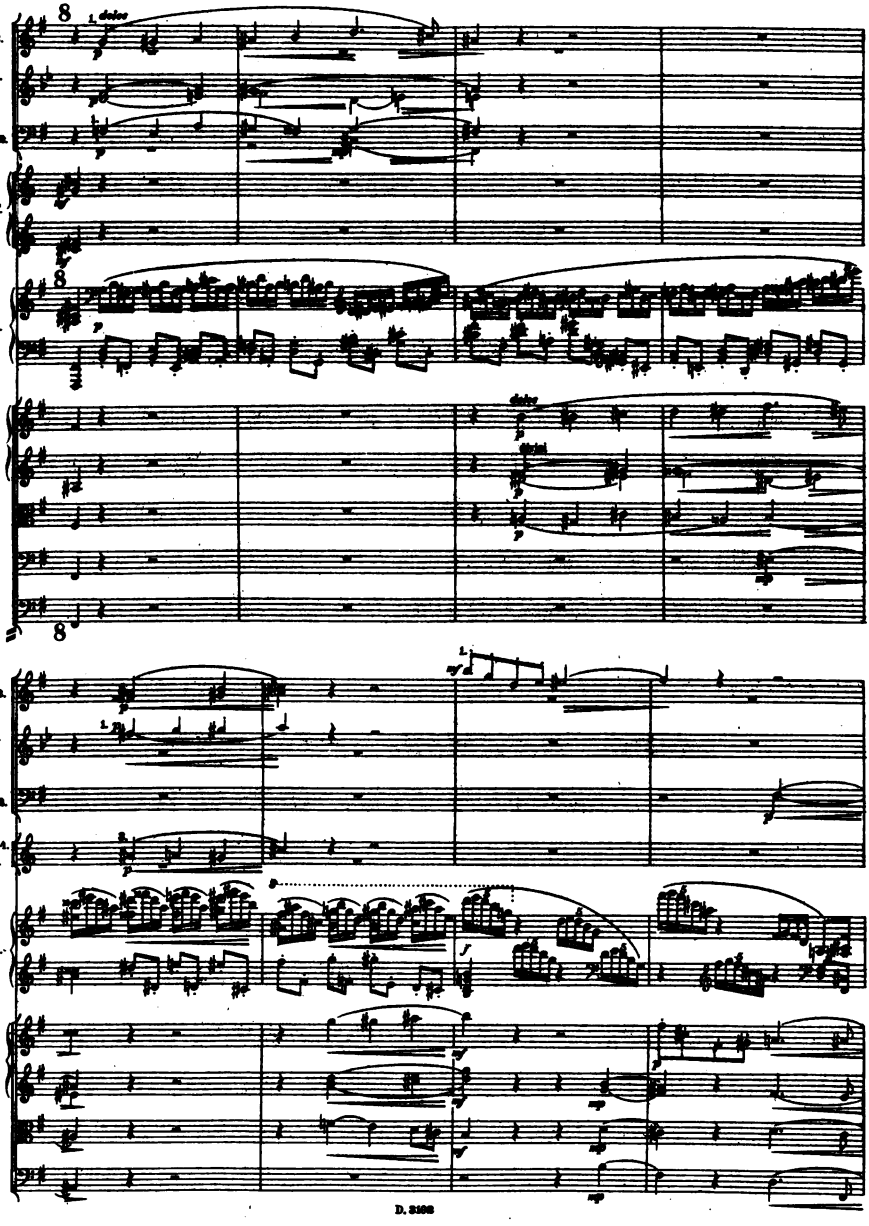
Ob.1.2.
Cl.1.2. in A.
Fag.1.2.
1.2. Cor. in F.
3.4.
Pfte.
V.1.
V.2.
Vla.
Vlc.
Ob.
Ob.1.2.
Cl.1.2. in A.
Fag.1.2.
Cor.3.4. in F.
Pfte.
V.1.
V.2.
Vla.
Vlc.

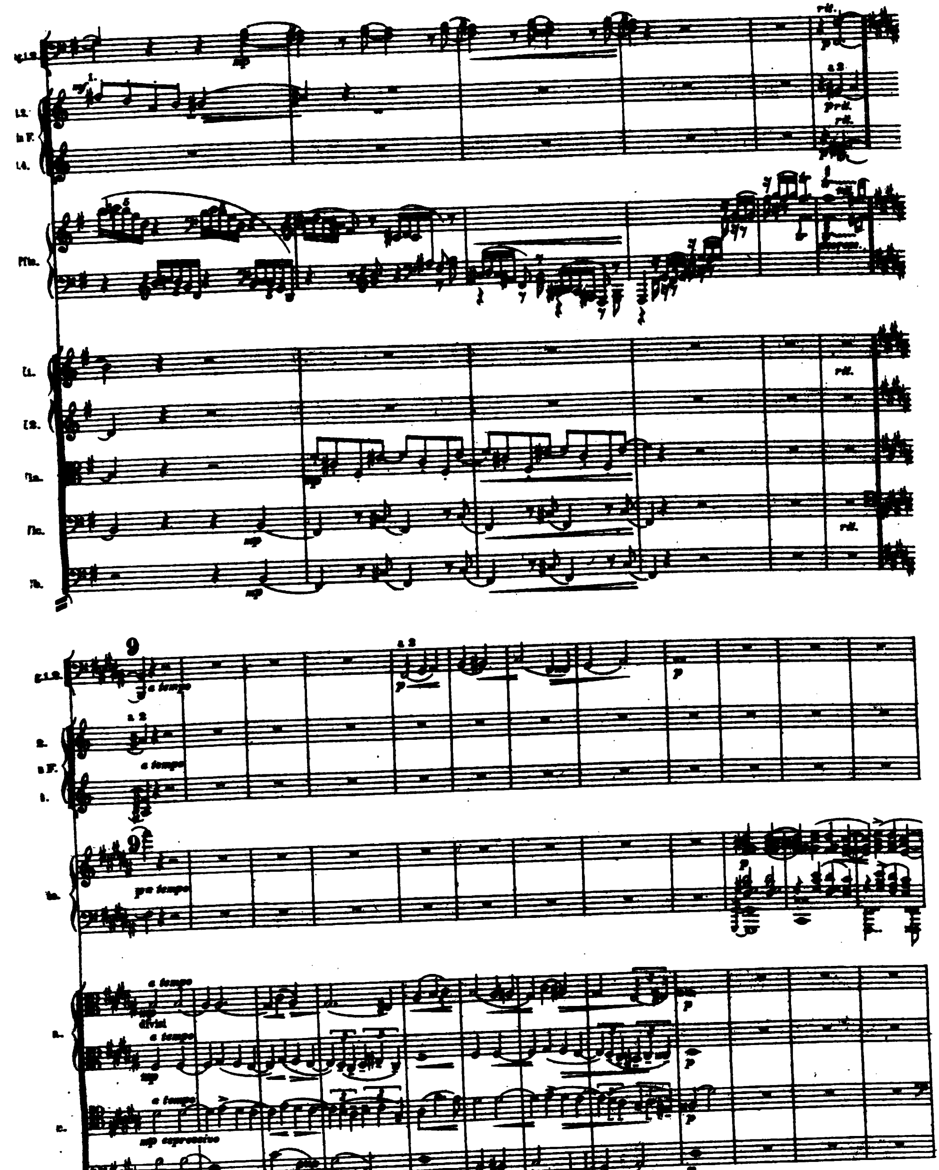
9
a tempo
a 2
rit.
divisi
mp espressivo

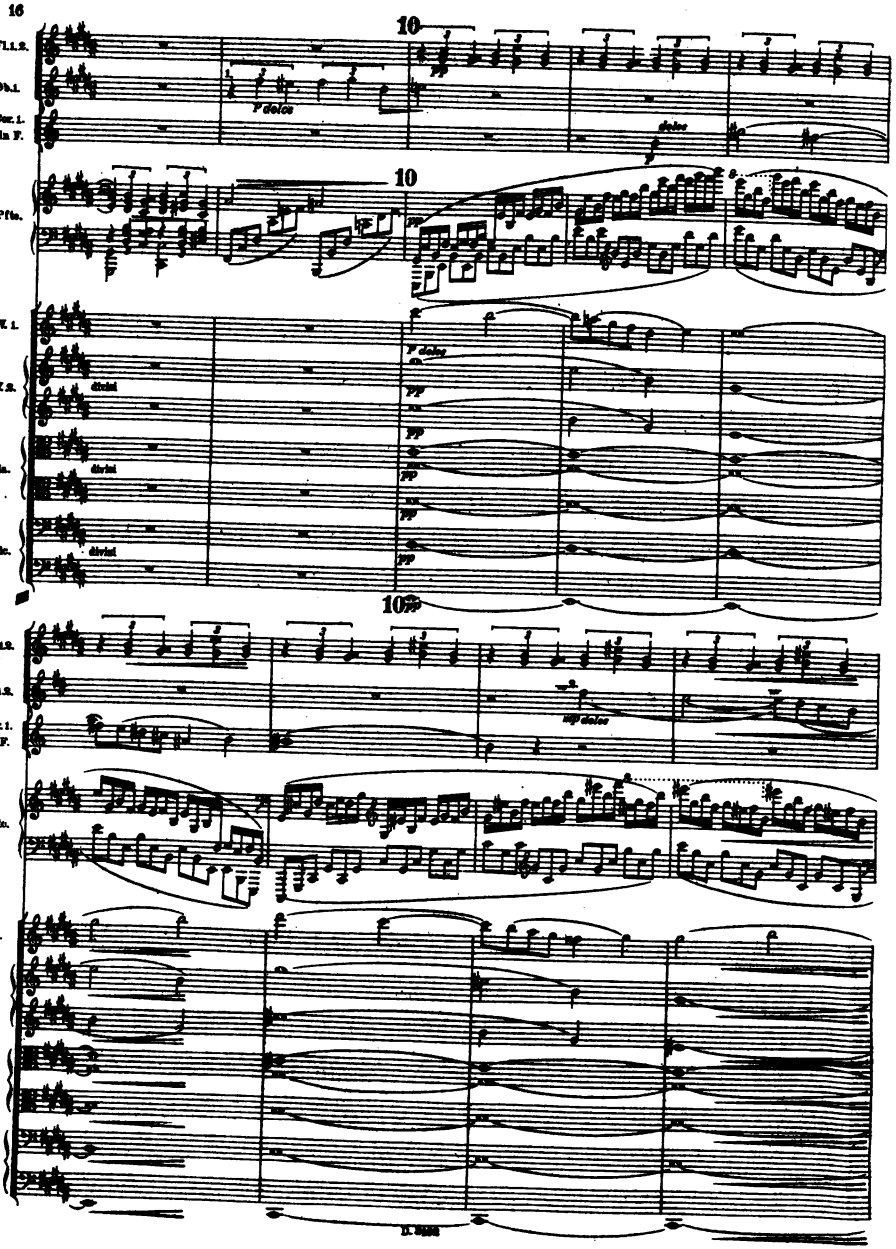
10
Fl.1.2.
Ob.1.
Cor. I. in F.
Pfte.
V. 1.
V. 2.
Vla.
Vlc.
10
Fl 1.2.
Cl.1.2.
Cor. I. in F.
Pfte.
V 1.
V. 2.
Vla.
Vlc.

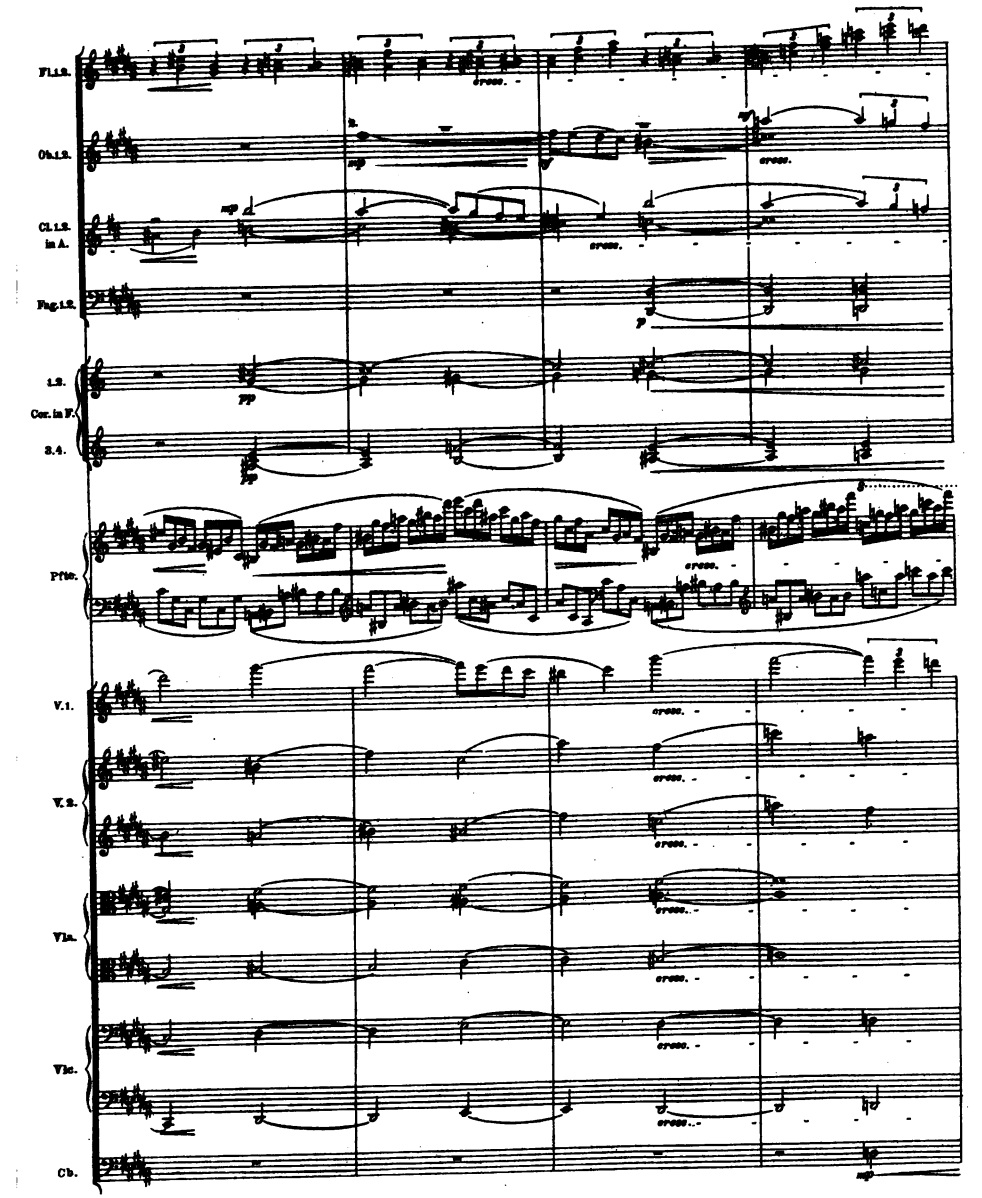
Fl.1.2.
Ob.1.2.
Cl.1.2. in A.
Fag.1.2.
1.2.
Cor. in F.
3.4.
Pfte.
V.1.
V.2.
Vla.
Vlc.
Cb.

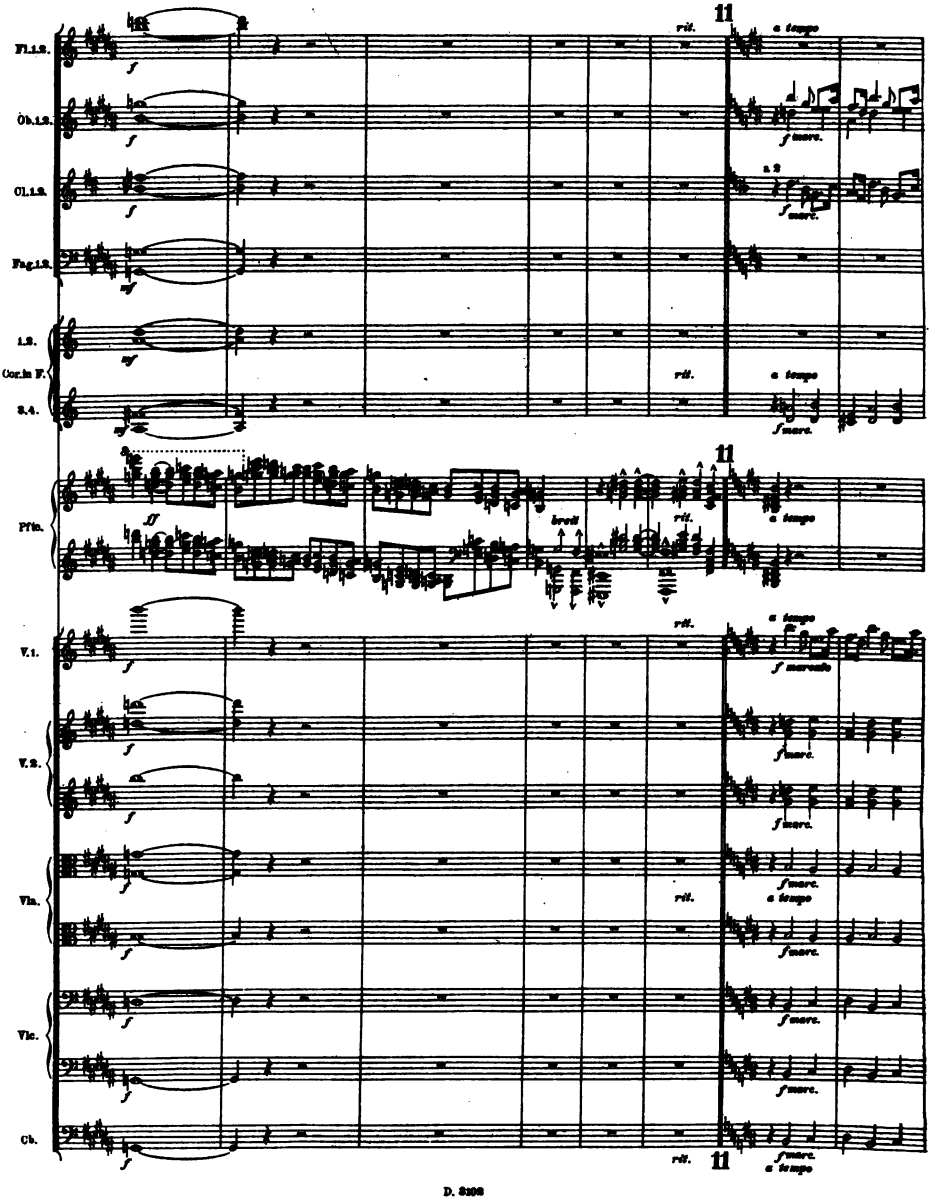
Fl.1.2.
Ob.1.2.
Cl.1.2.
Fag.1.2.
1.2.
Cor.in F.
3.4.
Pfte.
V.1.
V.2.
Vla.
Vlc.
Cb.
rit.
a tempo
f marc.
a 2
breit
f marcato
11

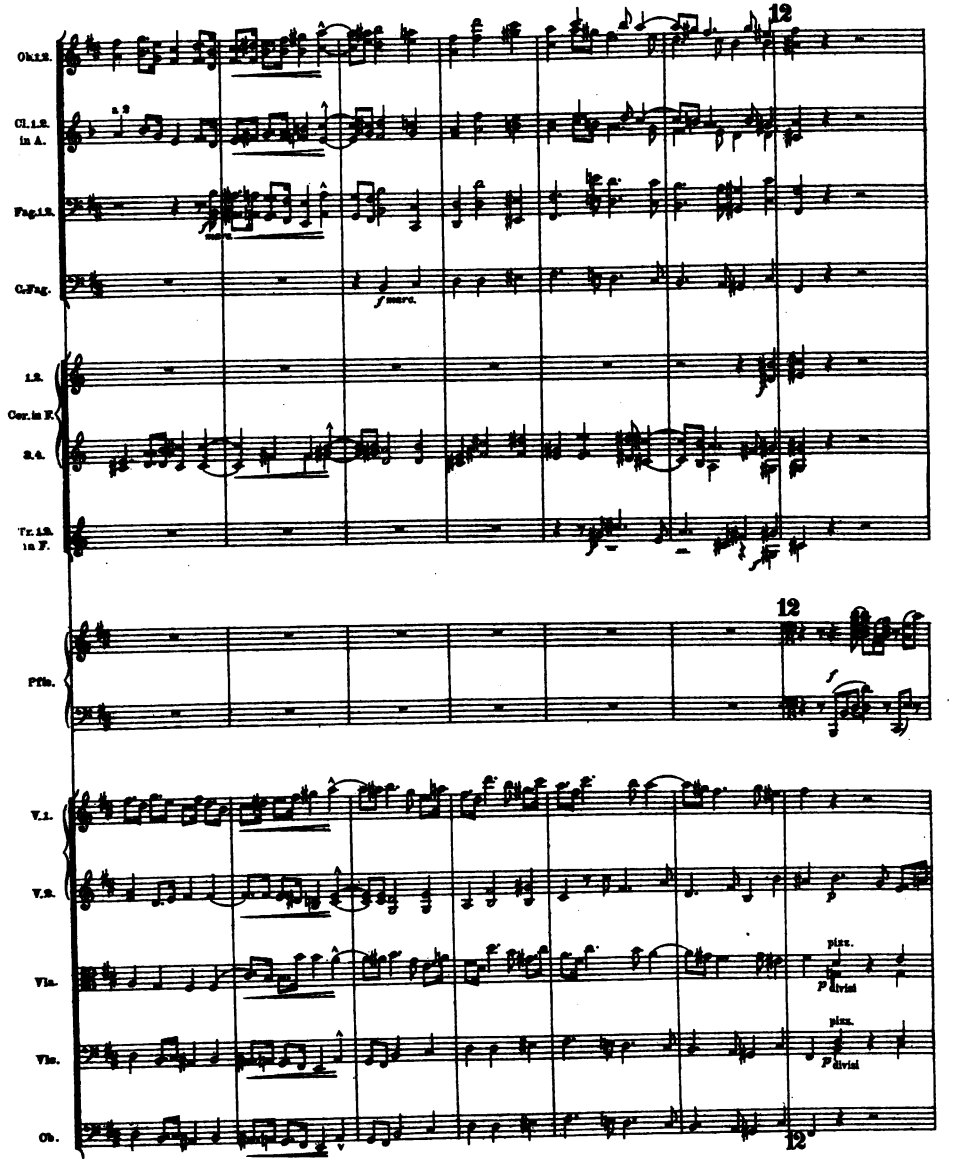
12
Ob.1.2.
Cl.1.2. in A.
a 2
Fag.1.2.
C.Fag.
f marc.
1.2.
Cor. in F.
3.4.
Tr.1.2. in F.
Pfte.
12
f
V.1.
V.2.
Vla.
pizz.
P divisi
Vlc.
pizz.
P divisi
Cb.
12

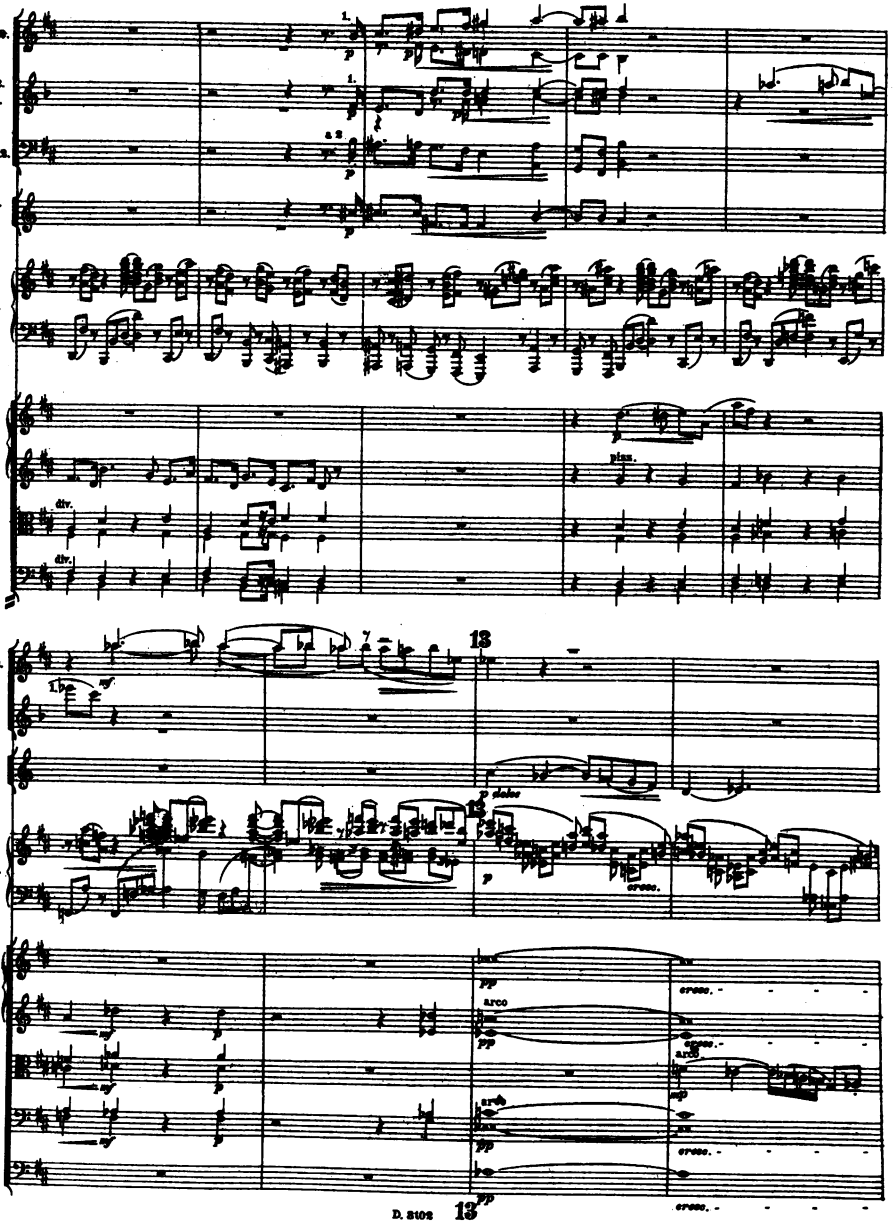
Ob.1.2.
Cl.1.2. in A.
Fag.1.2.
Cor.1. in F.
Pfte.
V.1.
V.2.
Vla.
Vlc.
Fl.1.2.
Cl.1.2.
Tr.1.
Pfte.
V.1.
V.2.
Vla.
Vlc.
Cb.
13
13
13
D. 8102

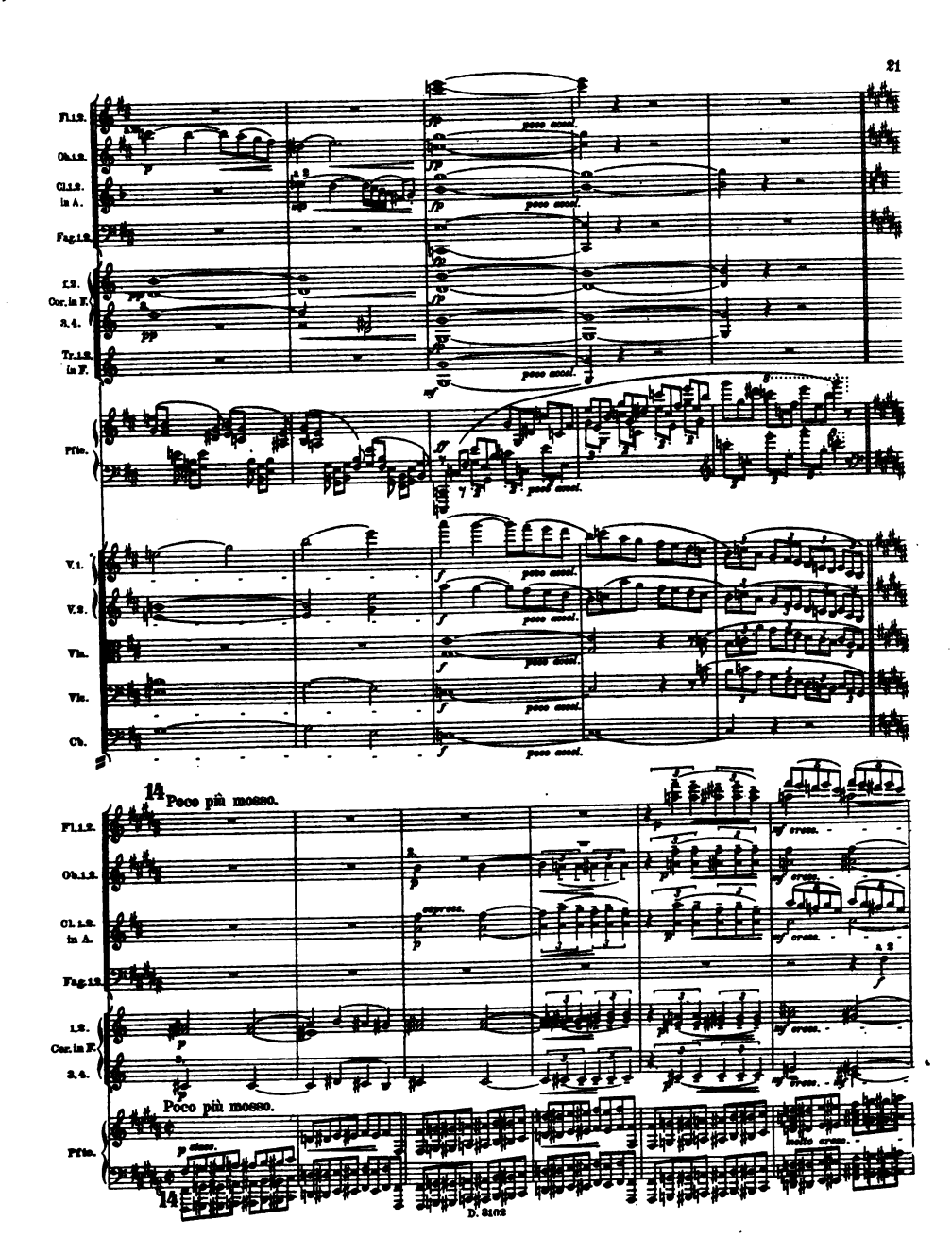
Fl.1.2.
Ob.1.2.
Cl.1.2. in A.
Fag.1.2.
1.2. Cor. in F.
3.4.
Tr.1.2. in F.
Pfte.
V.1.
V.2.
Vla.
Vlc.
Cb.
poco cresc.
14 Poco più mosso.
espress.
a 2
molto cresc.
Poco più mosso.

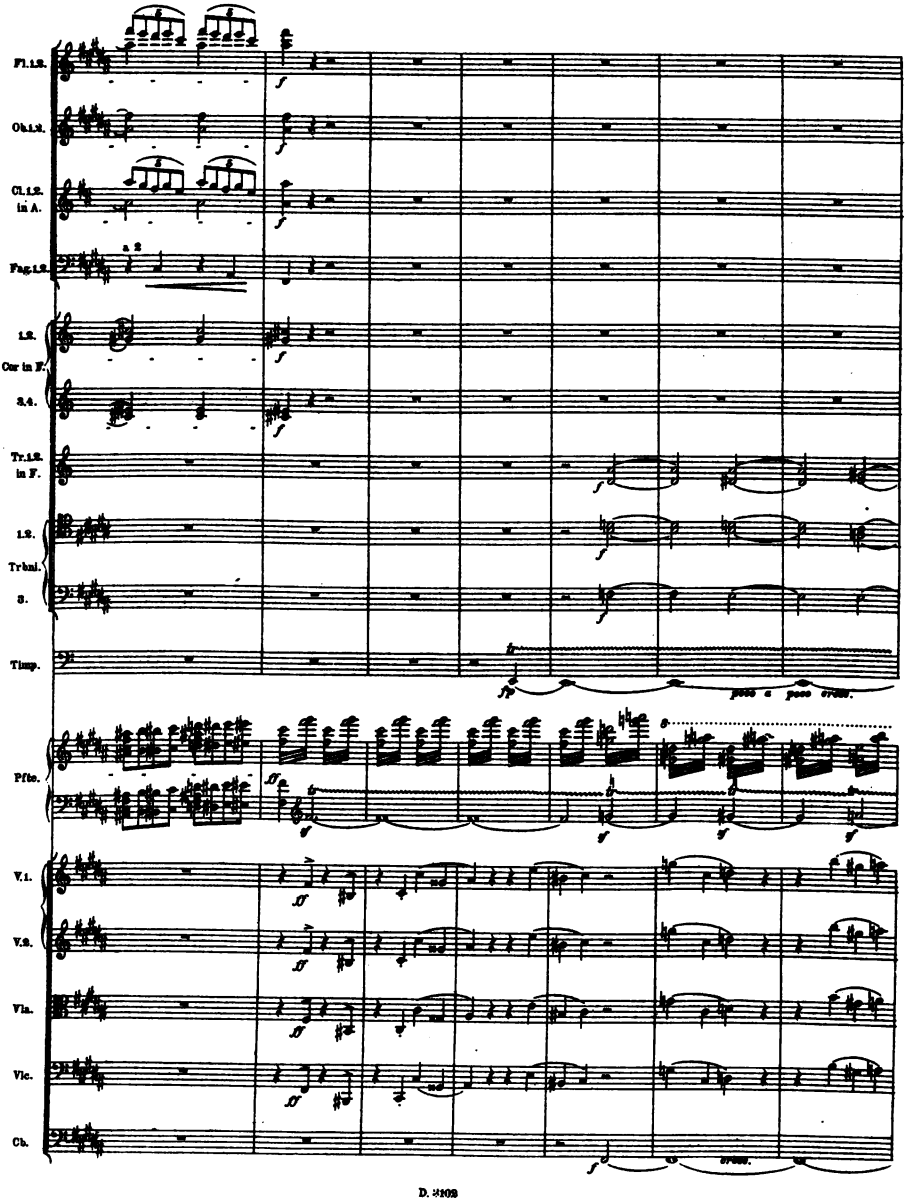
Fl.1.2.
Ob.1.2.
Cl.1.2. in A.
Fag.1.2.
a 2
1.2. Cor in F.
3.4.
Tr.1.2. in F.
1.2. Trbni.
3.
Timp.
Pfte.
V.1.
V.2.
Vla.
Vlc.
Cb.

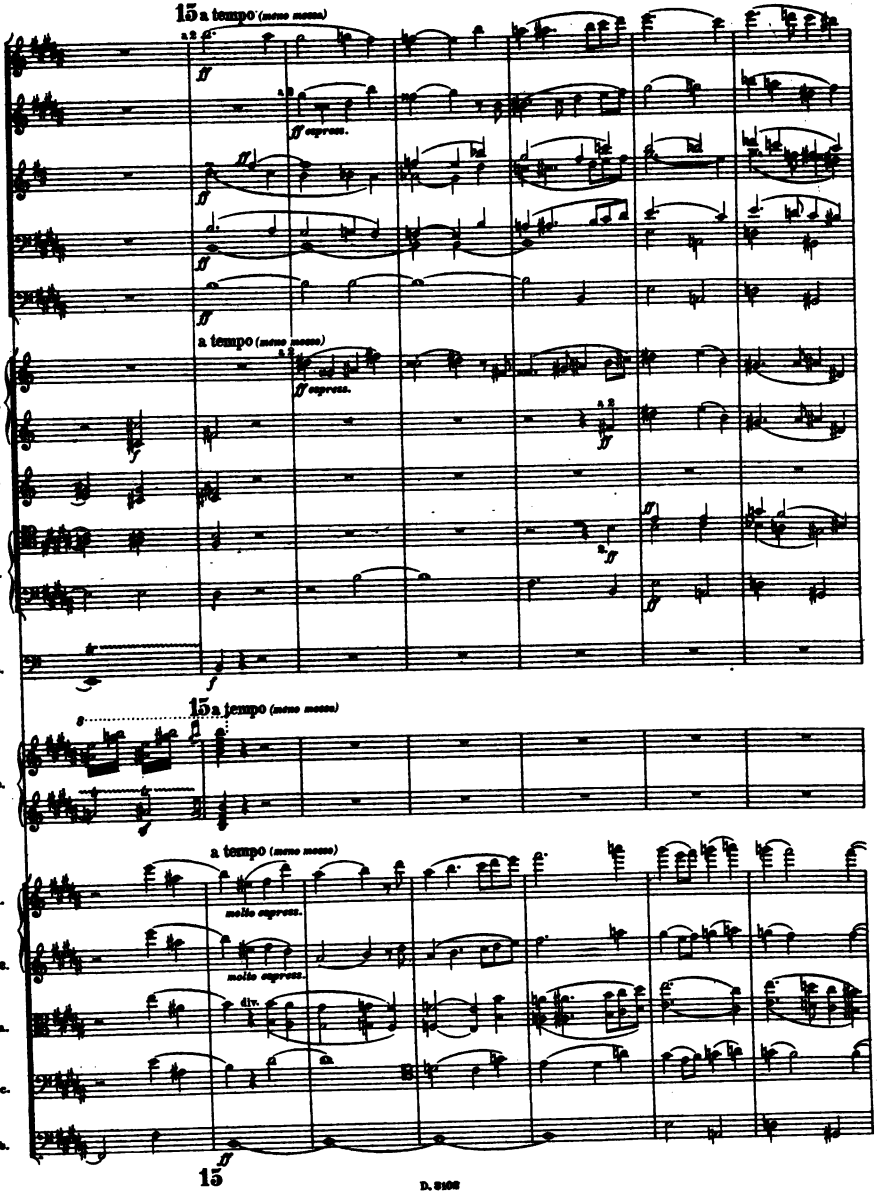
15 a tempo (meno mosso)
Fl 1.2.
Ob 1.2.
Cl 1.2. in A.
Fag 1.2.
C.-Fag.
a tempo (meno mosso)
1. 2.
Cor. in F.
3. 4.
Tr. 1.2. in F.
1. 2.
Trbni.
S.
Timp.
15 a tempo (meno mosso)
Ptfo.
a tempo (meno mosso)
molto espress.
V. 1.
V. 2.
molto espress.
div.
Vla.
Vlc.
Cb.
15

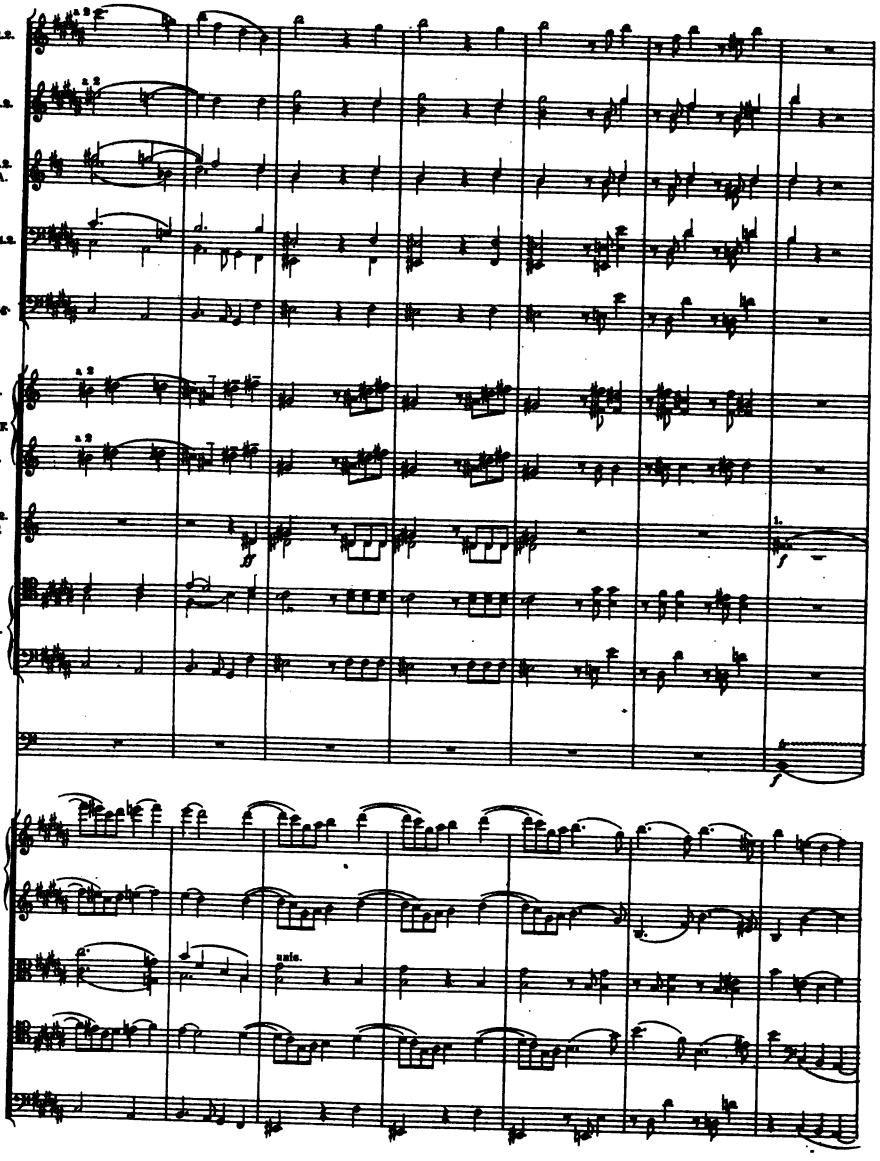
Fl. 1. 2.
Ob. 1. 2.
Cl. 1. 2. in A.
Fag. 1. 2.
C.-Fag.
1. 2.
Cor. in F.
3. 4.
Tr. 1. 2. in F.
1. 2.
Trbni.
3.
Timp.
V. 1.
V. 2.
Vla.
Vlc.
Cb.
a 2
unis.

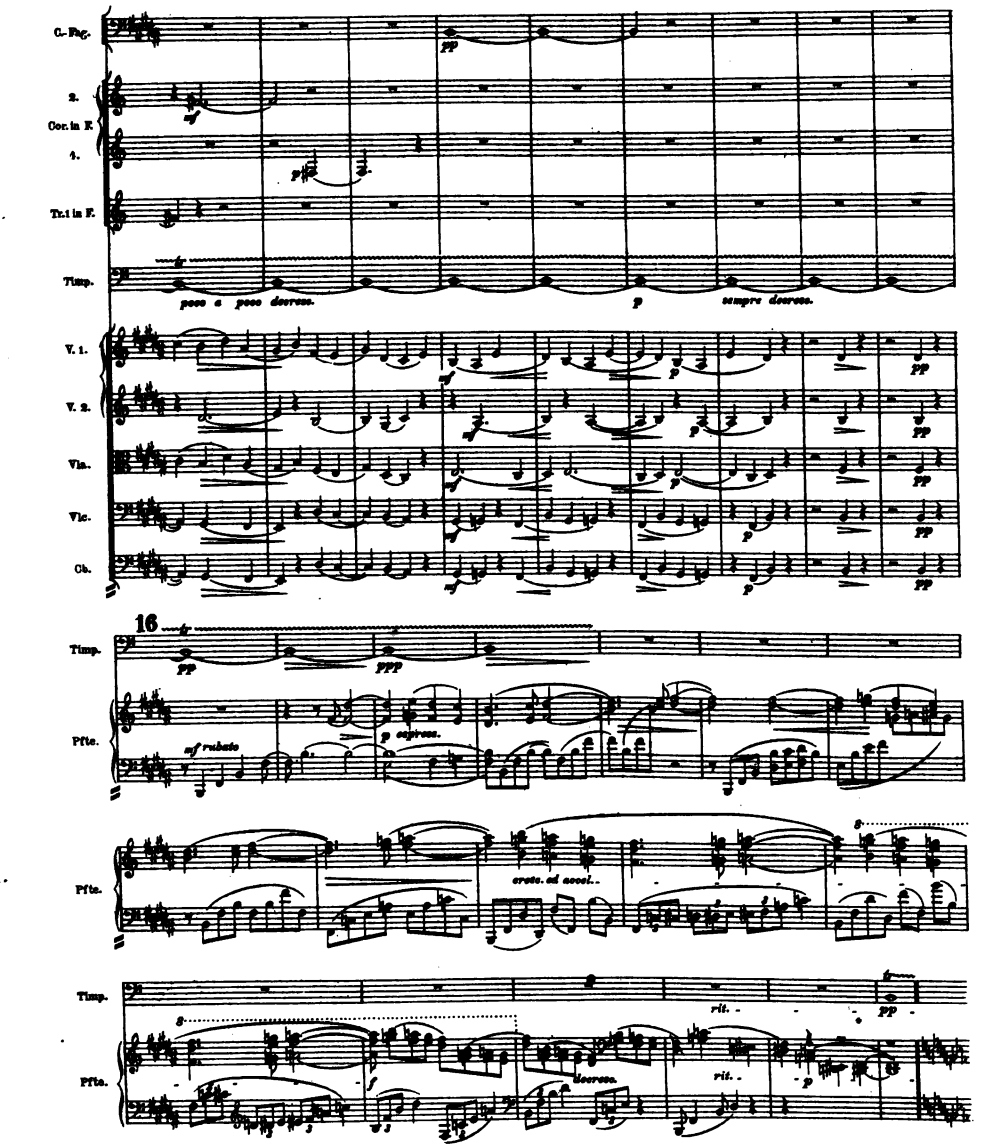
C.-Fag.
2.
Cor. in F
4.
Tr. i in F.
Timp.
poco a poco decresc.
p
sempre decresc.
V. 1.
V. 2.
Vla.
Vlc.
Cb.
16
Timp.
Pfte.
pp
ppp
mf rubato
p espress.
Pfte.
cresc. ed accel.
Timp.
Pfte.
rit.
pp
decresc.
rit.
p

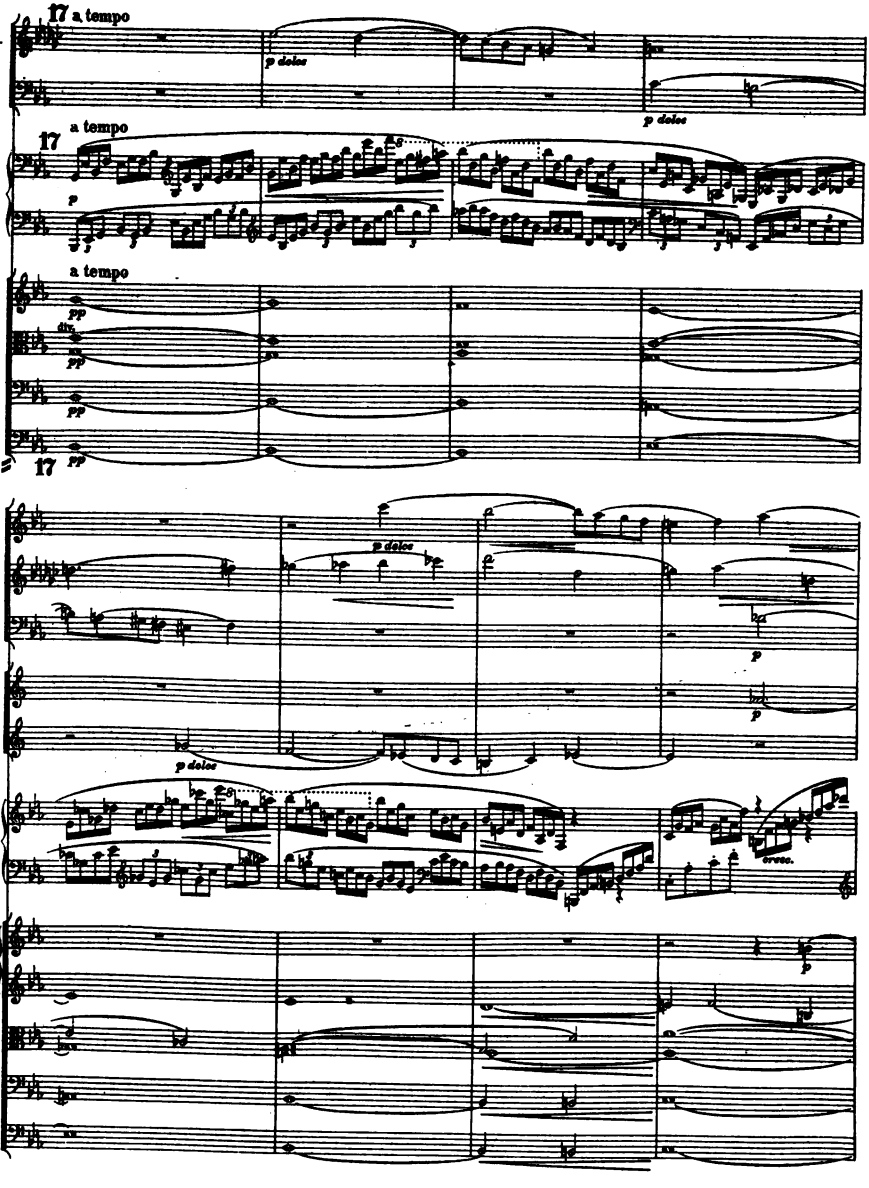
17 a tempo
Cl.1 in A.
Fag.1.
p dolce
p dolce
17
a tempo
Pfte.
p
a tempo
V. 2.
Vla.
Vlc.
Cb.
pp
17
Ob.1.
Cl.1 in A.
Fag.1.
Cor. 3. in F.
Tr.1 in F.
p dolce
p dolce
p
p
Pfte.
cresc.
V. 1.
V. 2.
Vla.
Vlc.
Cb.
p

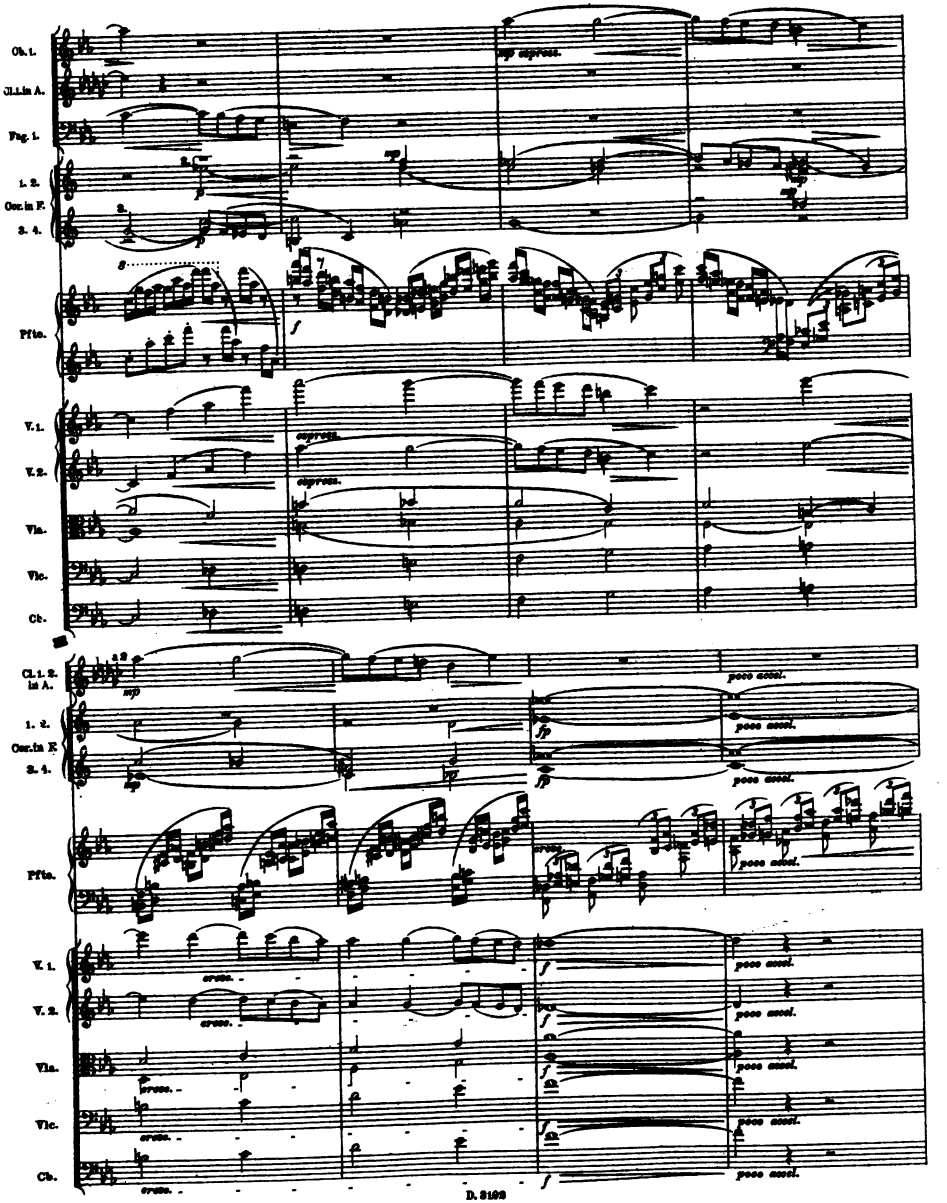
Ob. 1.
Cl. 1. in A.
Fag. 1.
1. 2. Cor. in F.
3. 4.
Pfte.
V. 1.
V. 2.
Vla.
Vlc.
Cb.
Cl. 1. 2. in A.
1. 2. Cor. in F.
3. 4.
Pfte.
V. 1.
V. 2.
Vla.
Vlc.
Cb.
sempre.
poco accel.

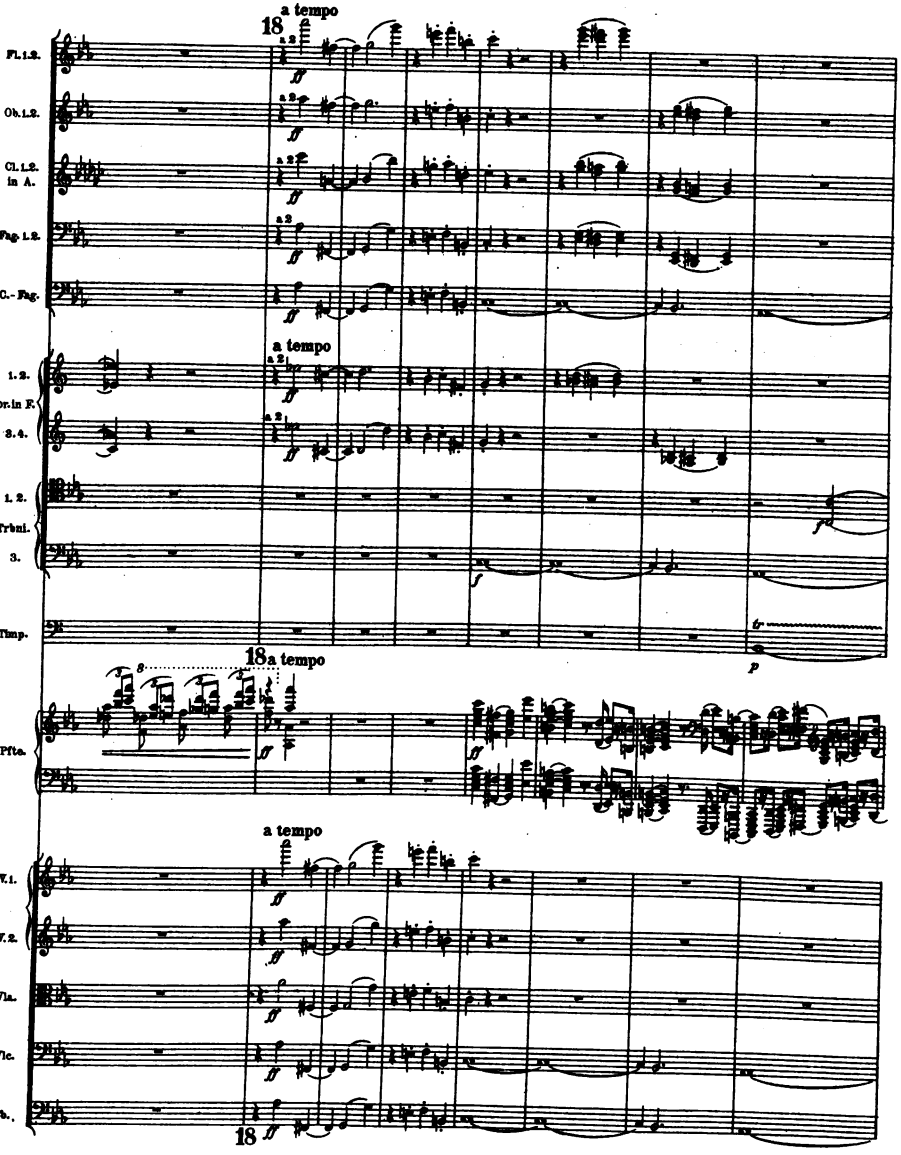
a tempo
18
Fl. 1.2.
Ob. 1.2.
Cl. 1.2. in A.
Fag. 1.2.
C.-Fag.
a tempo
1. 2.
Cor. in F.
3. 4.
1. 2.
Trbni.
3.
Timp.
18 a tempo
Pfte.
a tempo
V. 1.
V. 2.
Vla.
Vlc.
Cb.
18

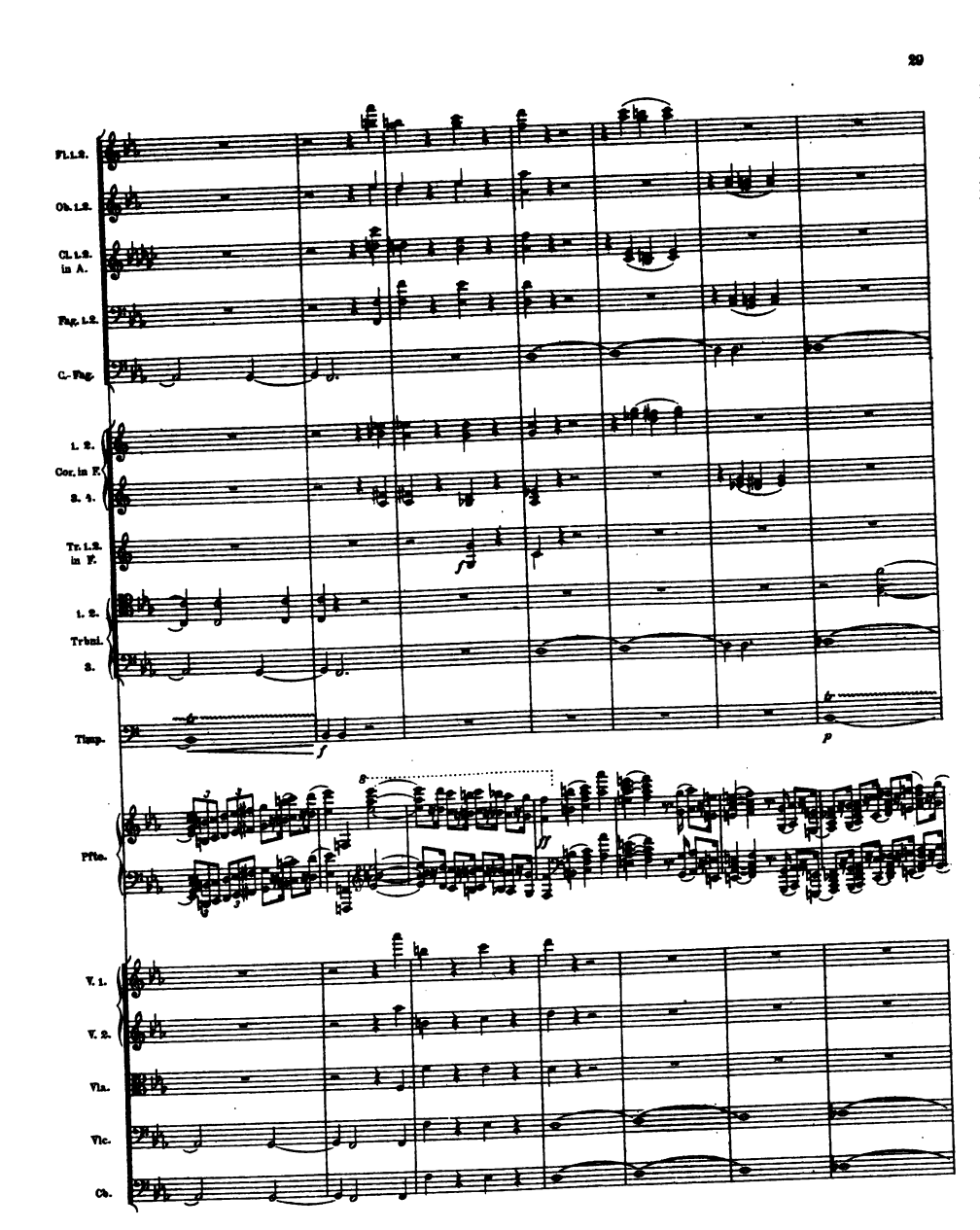
Fl. 1. 2.
Ob. 1. 2.
Cl. 1. 2. in A.
Fag. 1. 2.
C.-Fag.
1. 2.
Cor. in F.
3. 4.
Tr. 1. 2. in F.
1. 2.
Trbni.
3.
Timp.
Pfte.
V. 1.
V. 2.
Vla.
Vlc.
Cb.

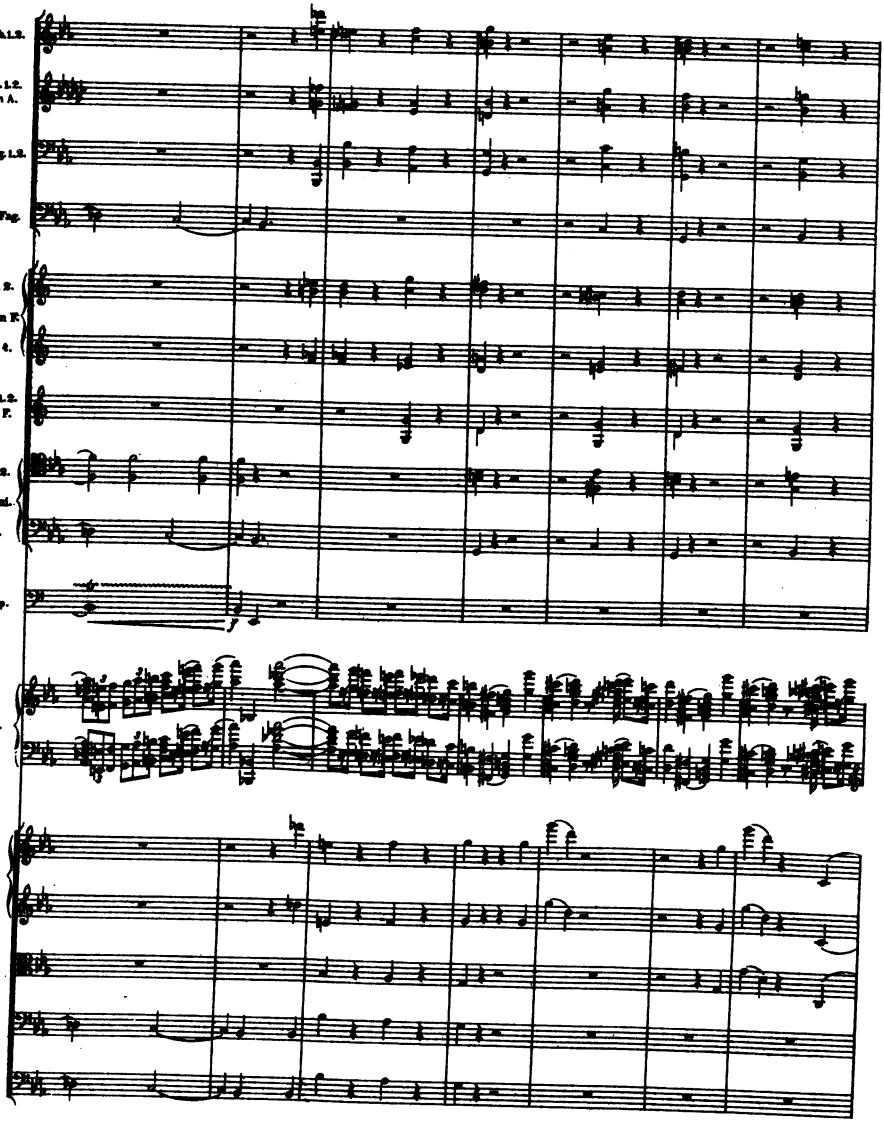
Ob. 1. 2.
Cl. 1. 2. in A.
Fag. 1. 2.
1.-Fag.
1. 2.
Cor. in F.
3. 4.
Tr. 1. 2. in F.
1. 2.
Trbni.
3.
Timp.
Pfte.
V. 1.
V. 2.
Vla.
Vlc.
Cb.

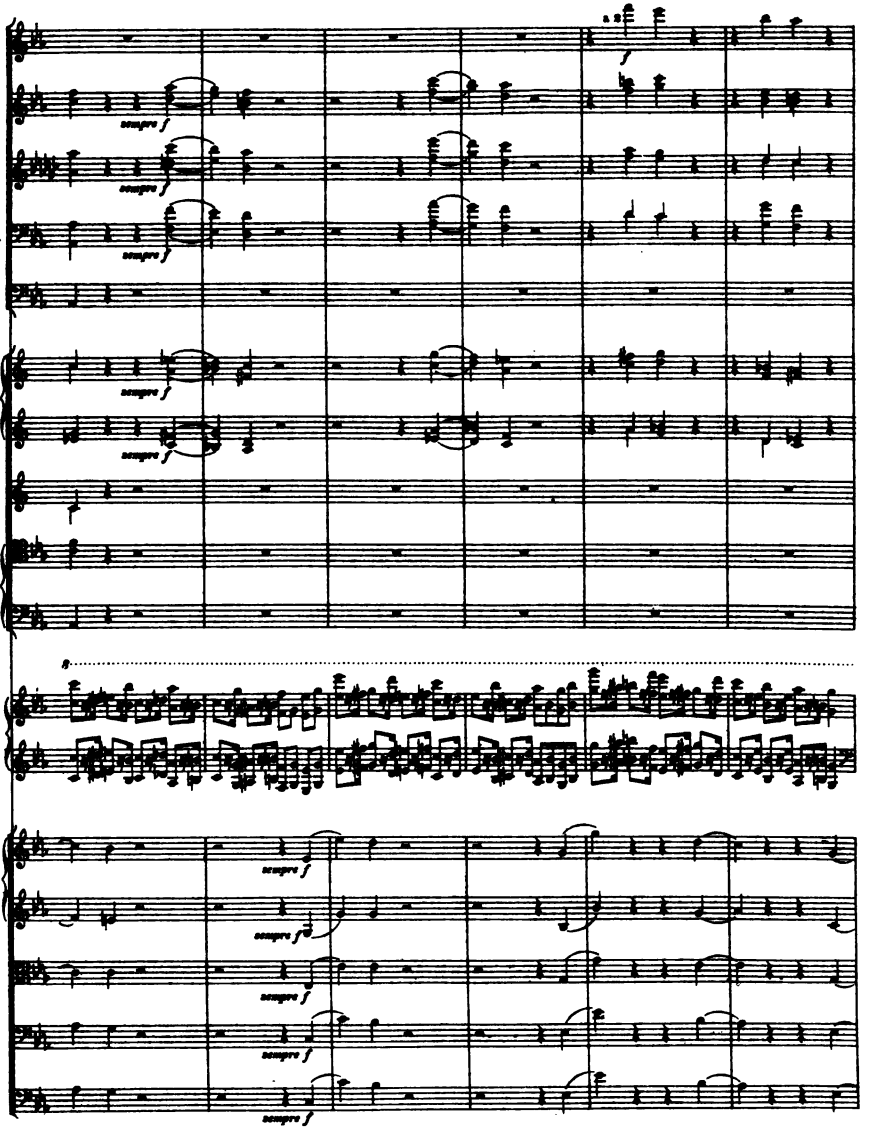
Fl. 1. 2.
a 2
f
Ob. 1. 2.
sempre f
Cl. 1. 2. in A.
sempre f
Fag. 1. 2.
sempre f
C.-Fag.
1. 2.
sempre f
Corr. in F
3. 4.
sempre f
Tr. 1. 2. in F.
1. 2.
Timp.
S.
Picc.
V. 1.
sempre f
V. 2.
sempre f
Vla.
sempre f
Vlc.
sempre f
Cb.
sempre f

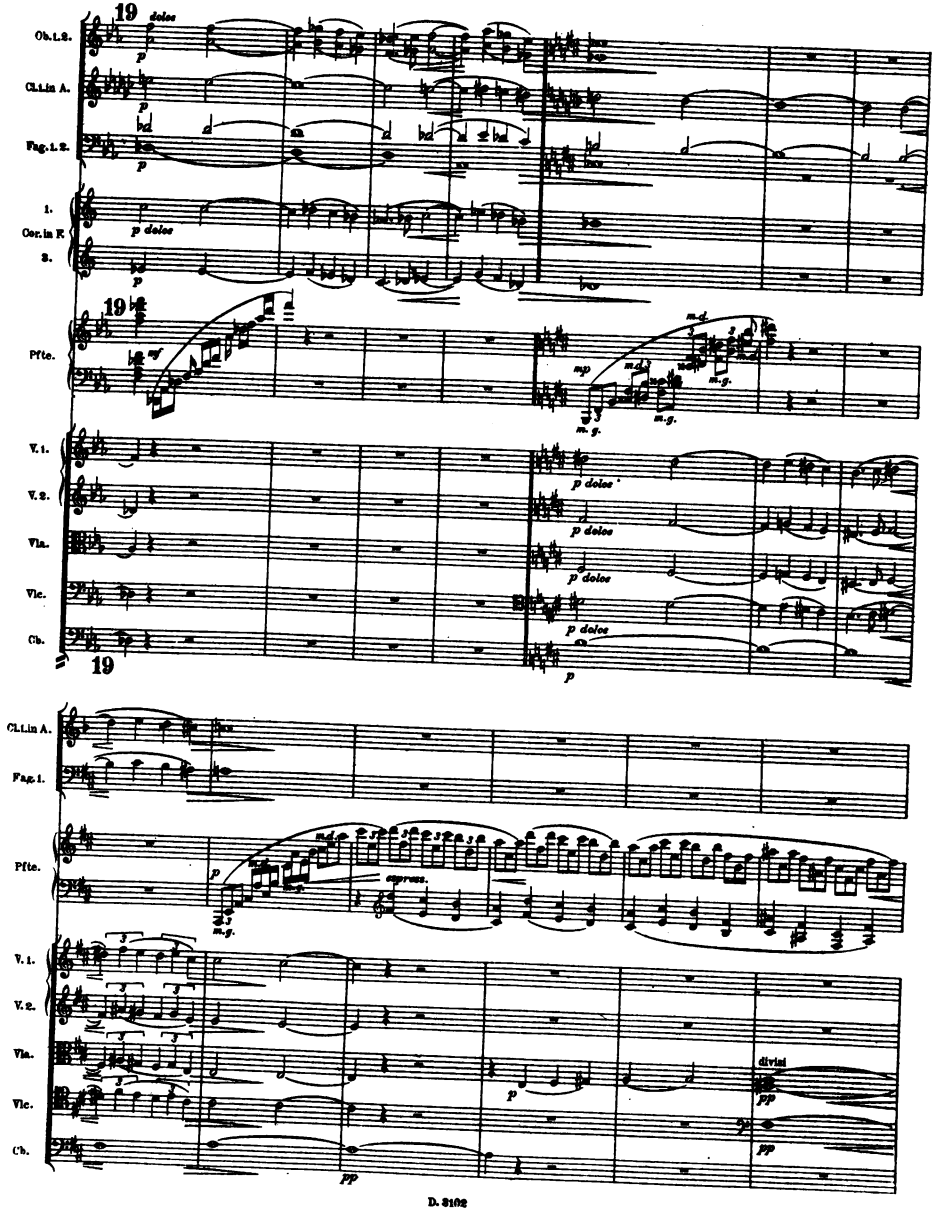
19
dolce
Ob. 1. 2.
Cl. 1. in A.
Fag. 1. 2.
1.
Cor. in F
2.
Pfte.
V. 1.
V. 2.
Vla.
Vlc.
Cb.
m. d.
m. g.
espress.
divisi

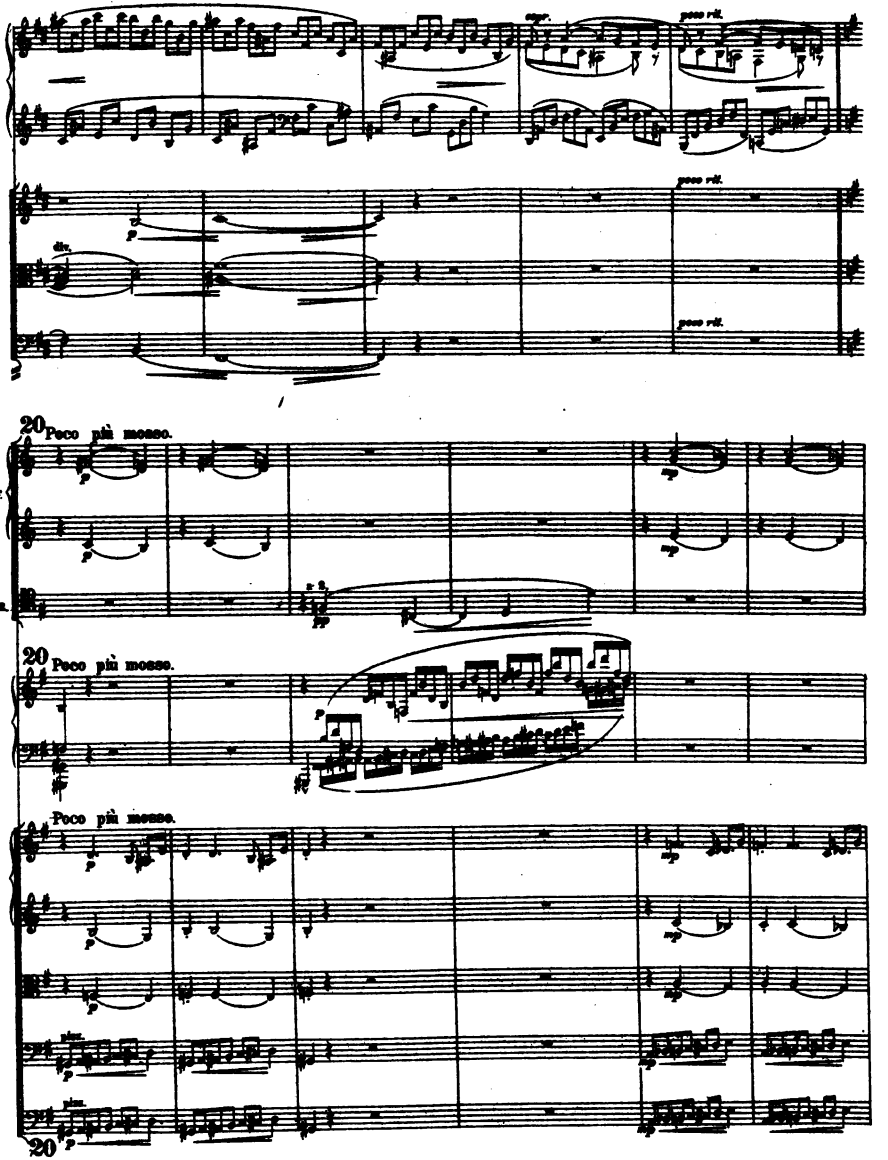
Pfte.
V. 2.
Vla.
Vlc.
div.
poco rit.
20
Poco più mosso.
1. 2.
Cor. in F.
3.
Trbni 1. 2.
a 2.
Pfte.
V. 1.
V. 2.
Vla.
Vlc.
Cb.
pizz.

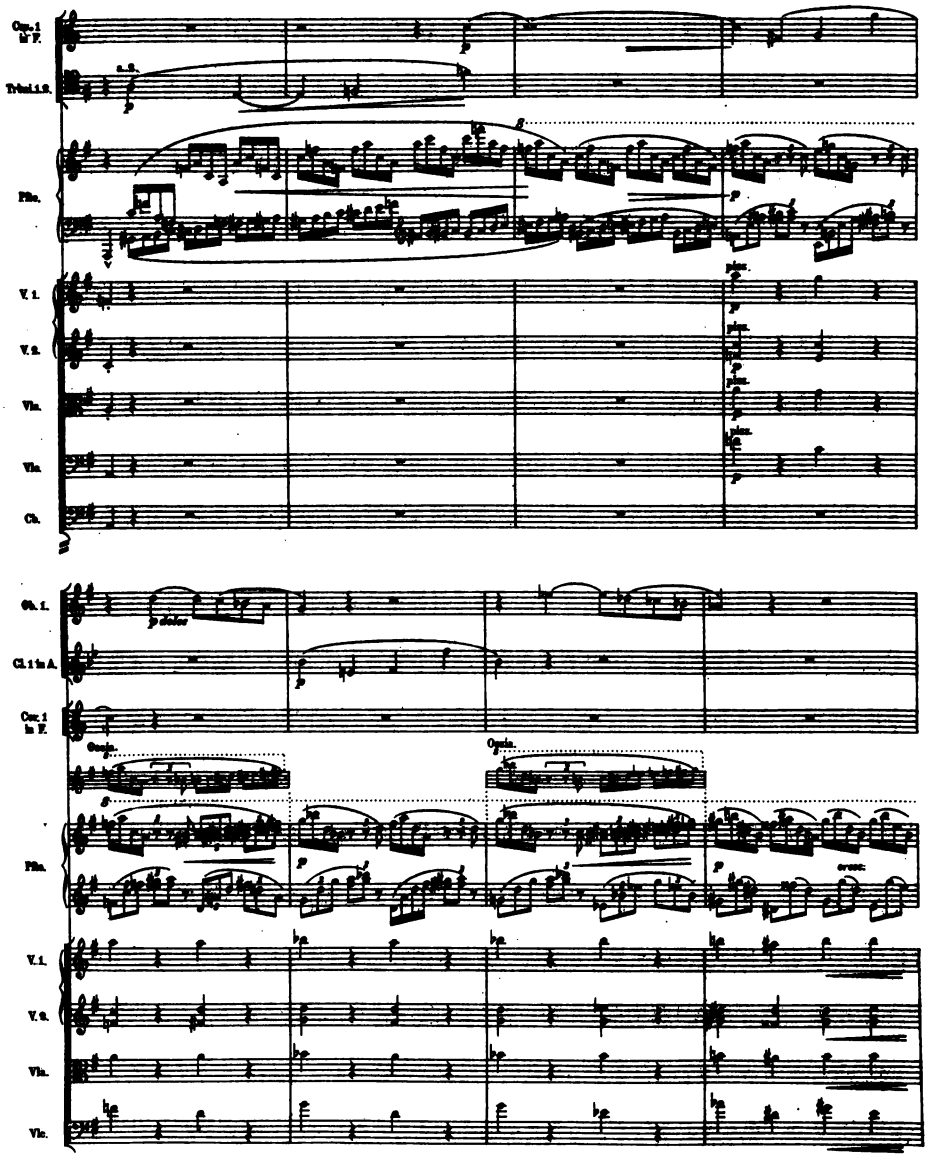
Cor. I in F.
Timb. I. II.
Flts.
V. I.
V. II.
Vla.
Vlc.
Cb.
Ob. I.
Cl. I in A.
Cor. I in F.
Flts.
V. I.
V. II.
Vla.
Vlc.

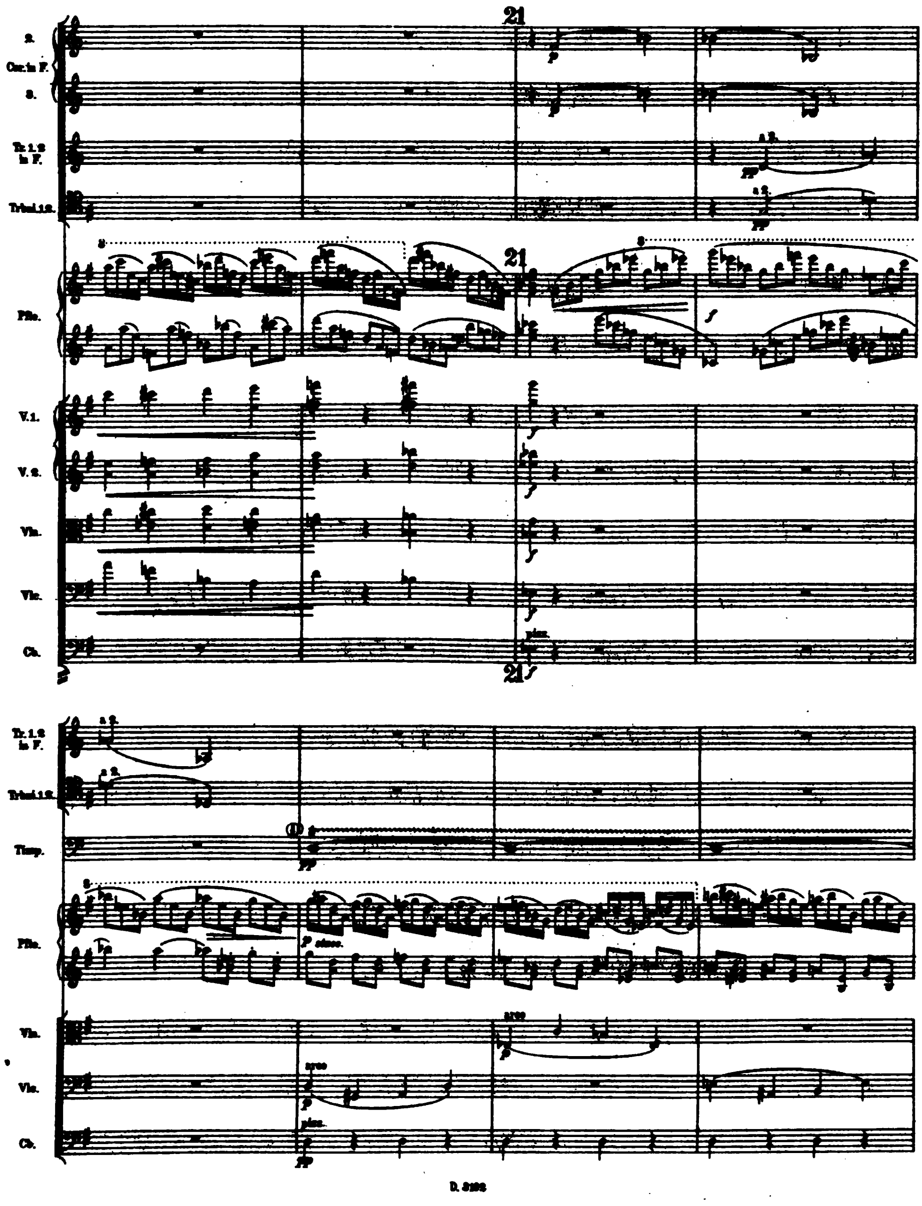
21
Cor. in F.
Tr. 1.2 in F.
Trbni. 1.2.
Pfte.
V. 1.
V. 2.
Vla.
Vlc.
Cb.
Timp.
a 2.
arco
pizz.

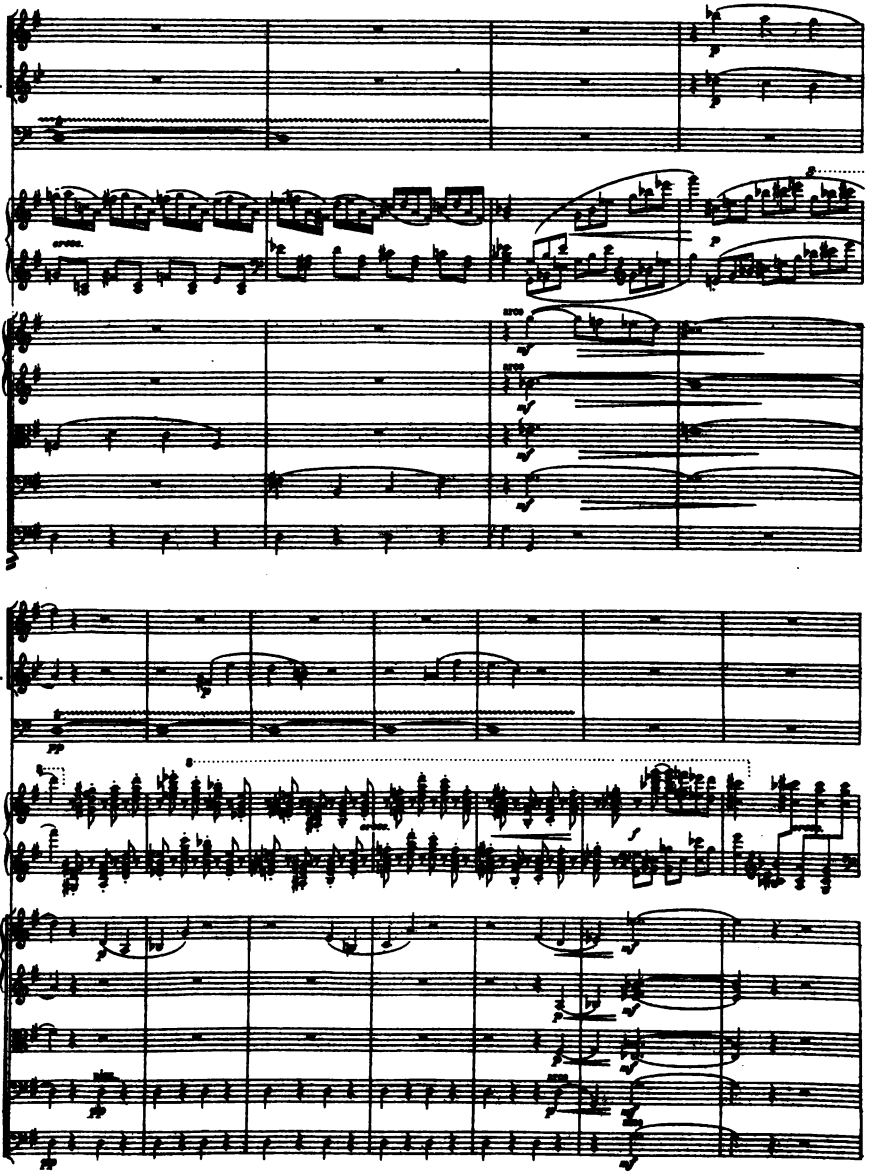
Ob. 1.
Cl. 1 in A.
Timp.
Pfte.
V. 1.
V. 2.
Vla.
Vlc.
Cb.
arco
cresc.
pizz.

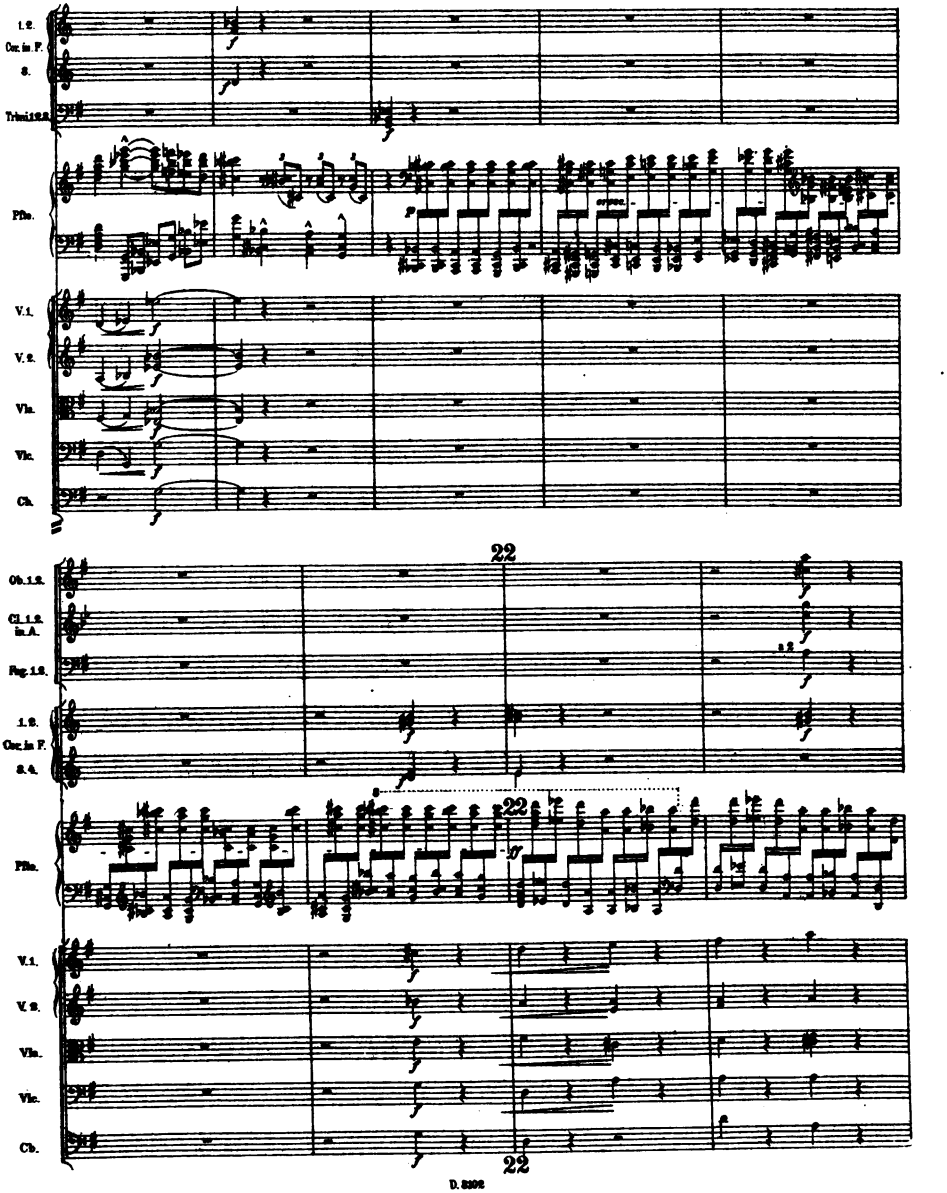
1.2.
Cor. in F.
3.
Trbni 1.2.3.
Pfte.
V. 1.
V. 2.
Vla.
Vlc.
Cb.
22
Ob. 1.2.
Cl. 1.2. in A.
Fag. 1.2.
1.2.
Cor. in F.
3.4.
Pfte.
22
V. 1.
V. 2.
Vla.
Vlc.
Cb.
22

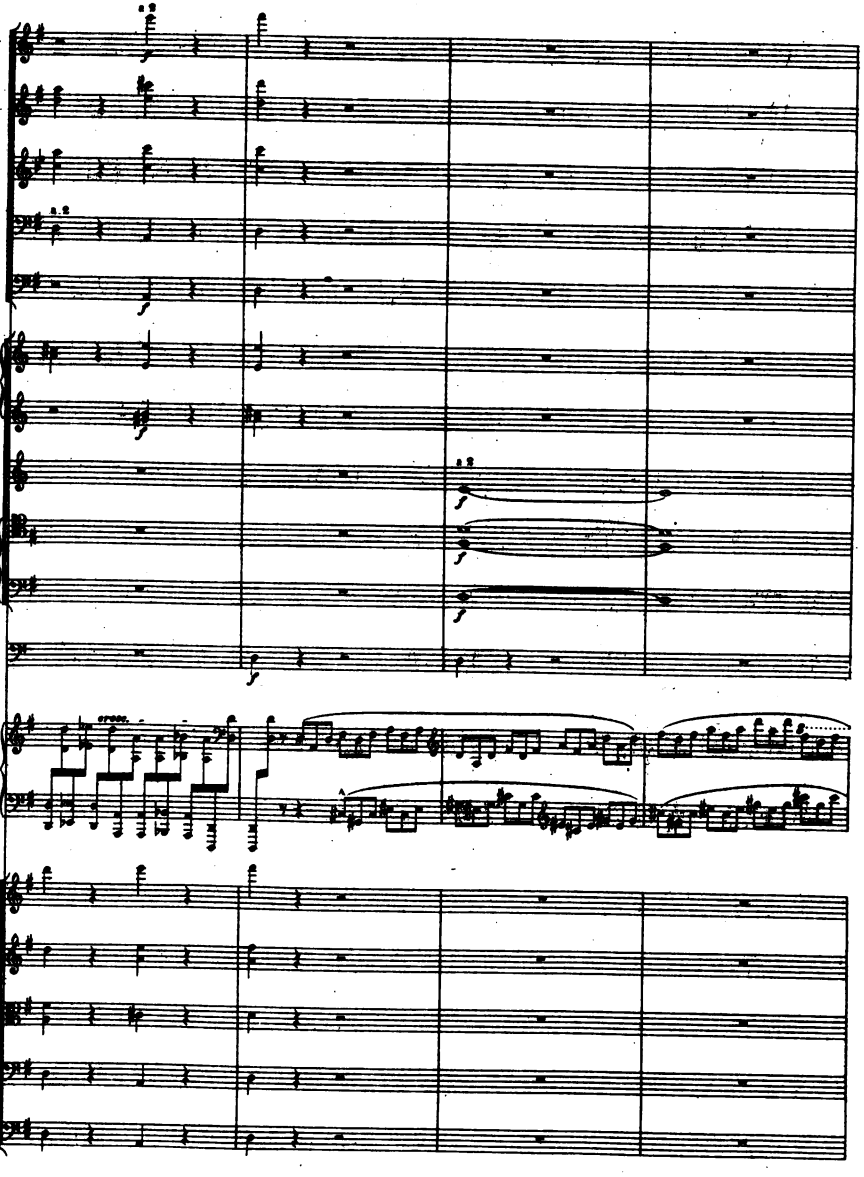
Fl. 1. 2.
Ob. 1. 2.
Cl. 1. 2 in A.
Bsg. 1. 2.
C.-Fag.
1. 2.
Cor. in F.
3. 4.
Tr. 1. 2 in E.
1. 2.
Trbni.
3.
Timp.
Flte.
V. 1.
V. 2.
Vla.
Vlc.
Cb.

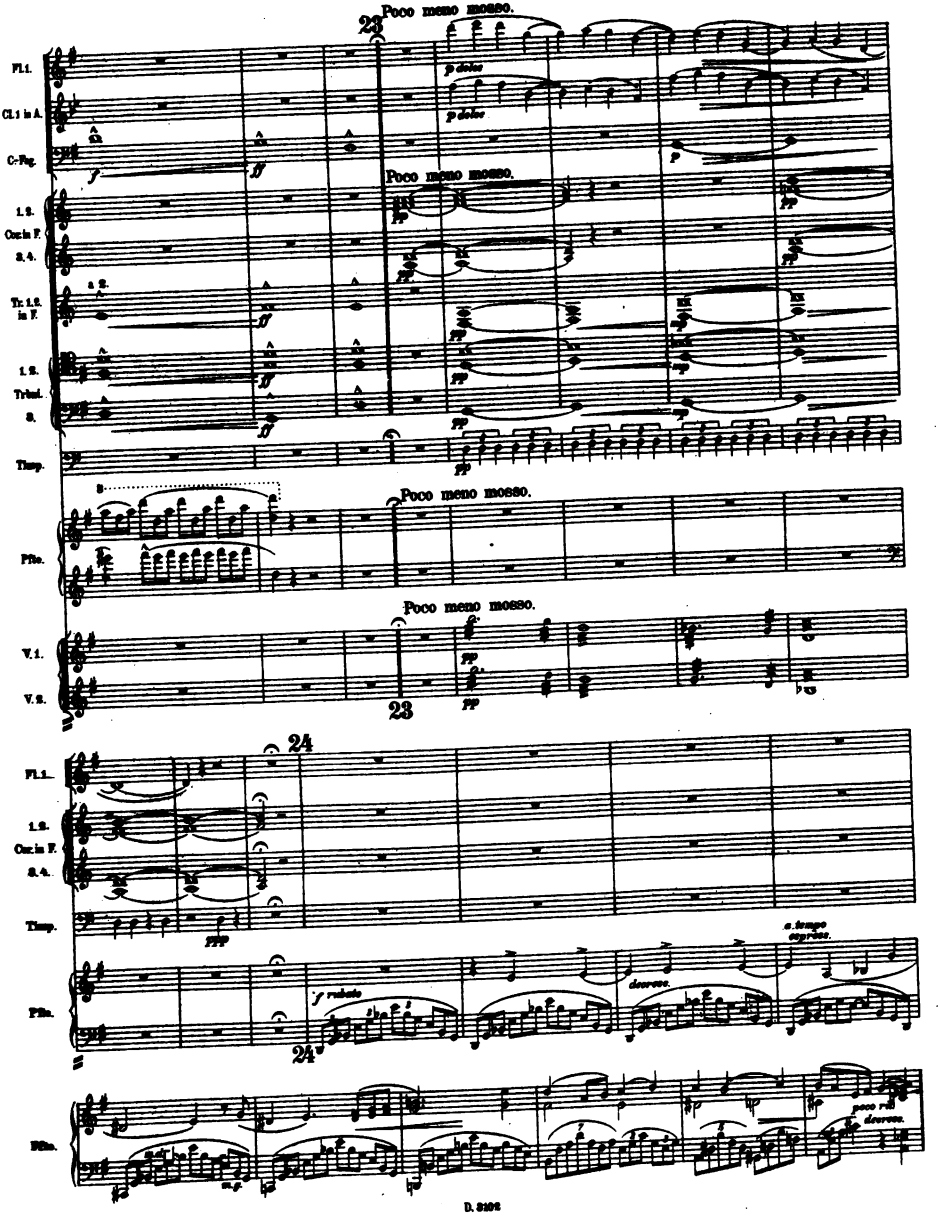
Poco meno mosso.
23
Fl. 1.
Cl. 1 in A.
C-Fag.
1. 2.
Cor. in F.
3. 4.
Tr. 1. 2. in F.
a 2.
1. 2.
Trbni.
3.
Timp.
Pfte.
V. 1.
V. 2.
24
f rubato
decresc.
a tempo espress.
poco rit.
decresc.

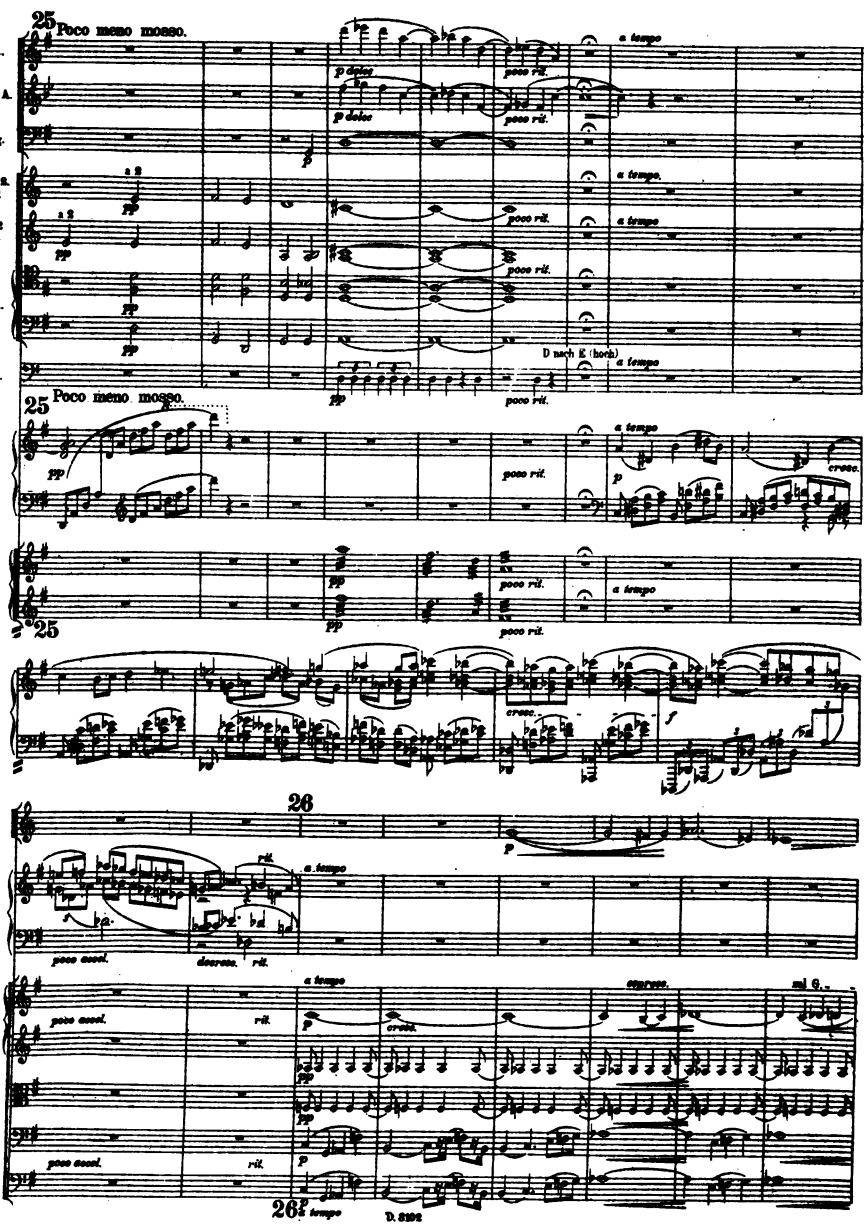
25
Poco meno mosso.
Fl. 1.
Cl. 1 in A.
C.-Fag.
Cor. 1, 2. in E
Tr. 1, 2 in F.
1. 2. Trbni.
3.
Timp.
Pfte.
V. 1.
V. 2.
Vla.
Vlc.
Cb.
a tempo
poco rit.
p dolce
a 2
pp
D nach E (hoch)
cresc.
f
26
Cor. 3 in F.
poco accel.
decresc.
rit.
espress.
mi G.
D. 8102

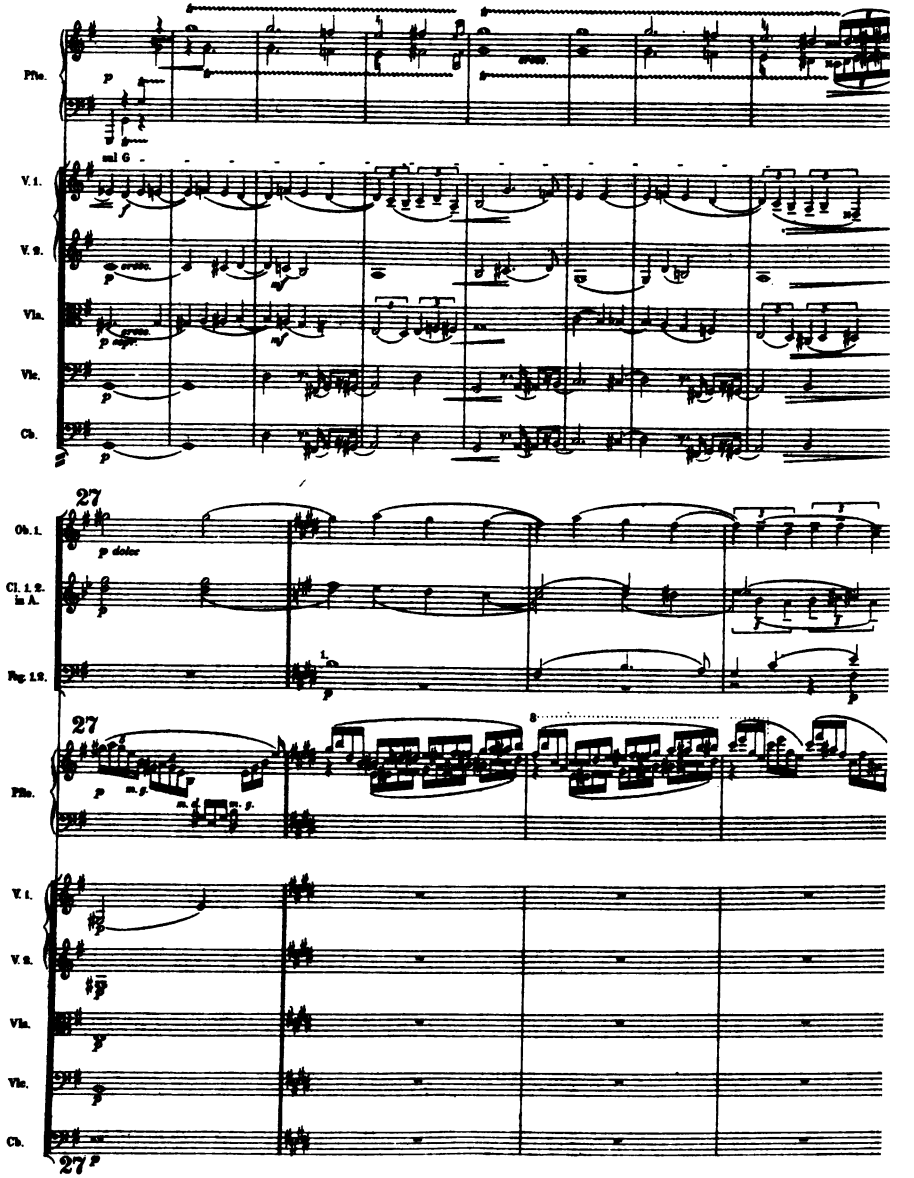
Flte.
V. 1.
V. 2.
Vla.
Vlc.
Cb.
sul G
27
Ob. 1.
Cl. 1. 2. in A.
Bsn. 1. 2.
Flte.
V. 1.
V. 2.
Vla.
Vlc.
Cb.
27 p

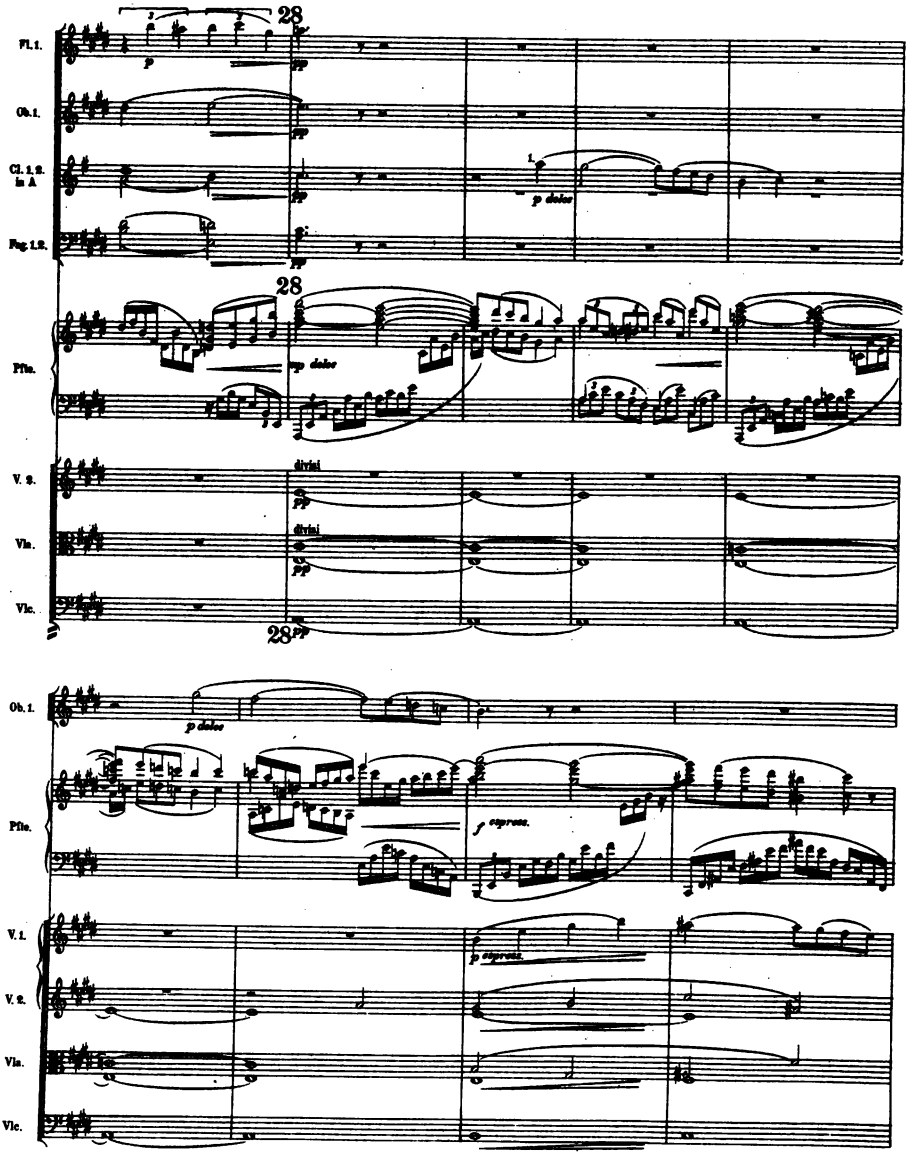
28
Fl. 1.
Ob. 1.
Cl. 1. 2. in A
Fag. 1. 2.
p
pp
p dolce
28
Pfte.
pp dolce
V. 2.
Vla.
Vlc.
divisi
28 pp
Ob. 1.
p dolce
Pfte.
f espress.
V. 1.
V. 2.
Vla.
Vlc.
p espress.

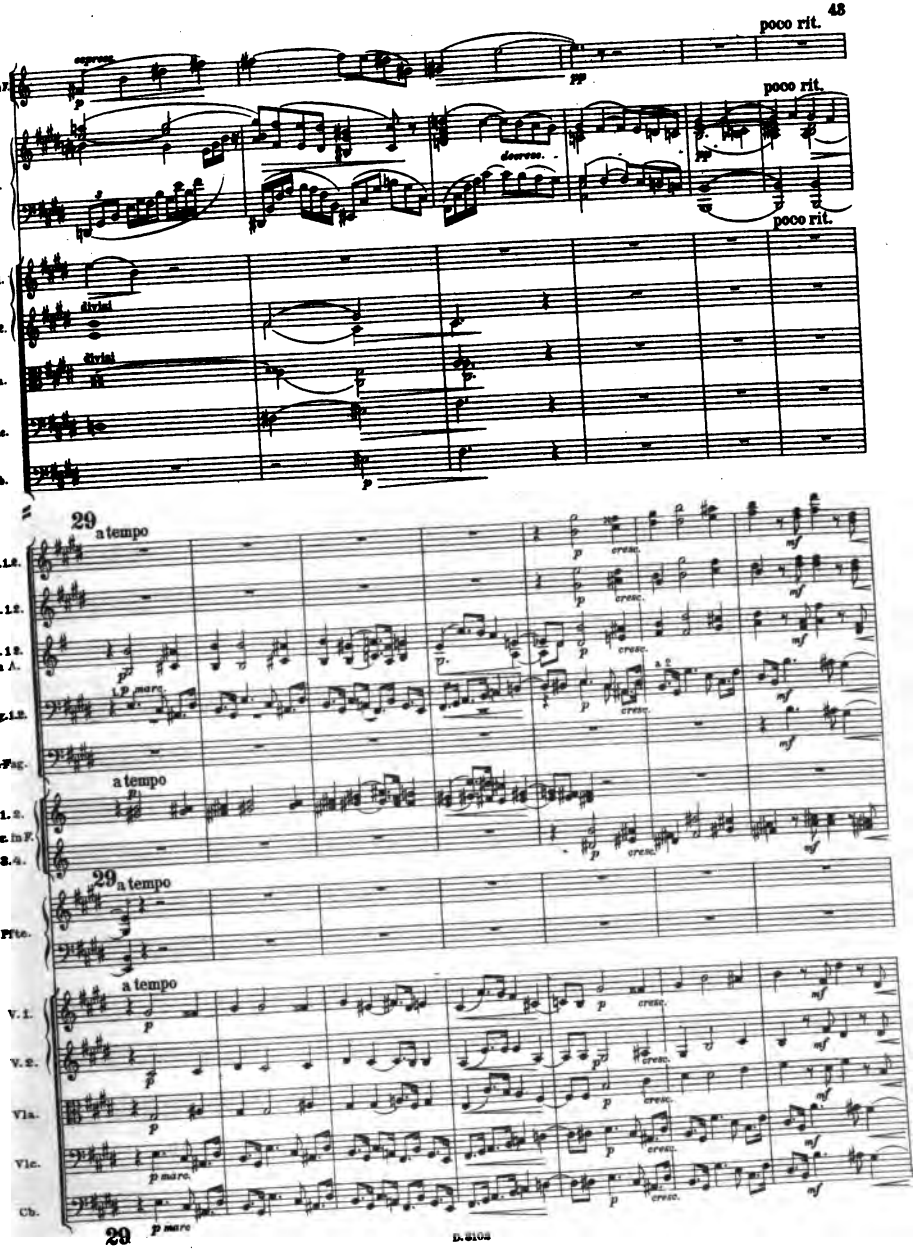
poco rit.
Cor. 1 in F.
espress.
p
pp
poco rit.
Pfte.
decresc.
pp
poco rit.
V. 1.
V. 2.
divisi
Vla.
divisi
Vlc.
Cb.
p
29
a tempo
Fl. 1. 2.
Ob. 1. 2.
Cl. 1. 2. in A.
Fag. 1. 2.
C.-Fag.
p marc.
a 2
cresc.
mf
a tempo
1. 2.
Cor. in F.
3. 4.
29
a tempo
Pfte.
a tempo
V. 1.
V. 2.
Vla.
Vlc.
Cb.
p marc.
p marc
cresc.
mf
29

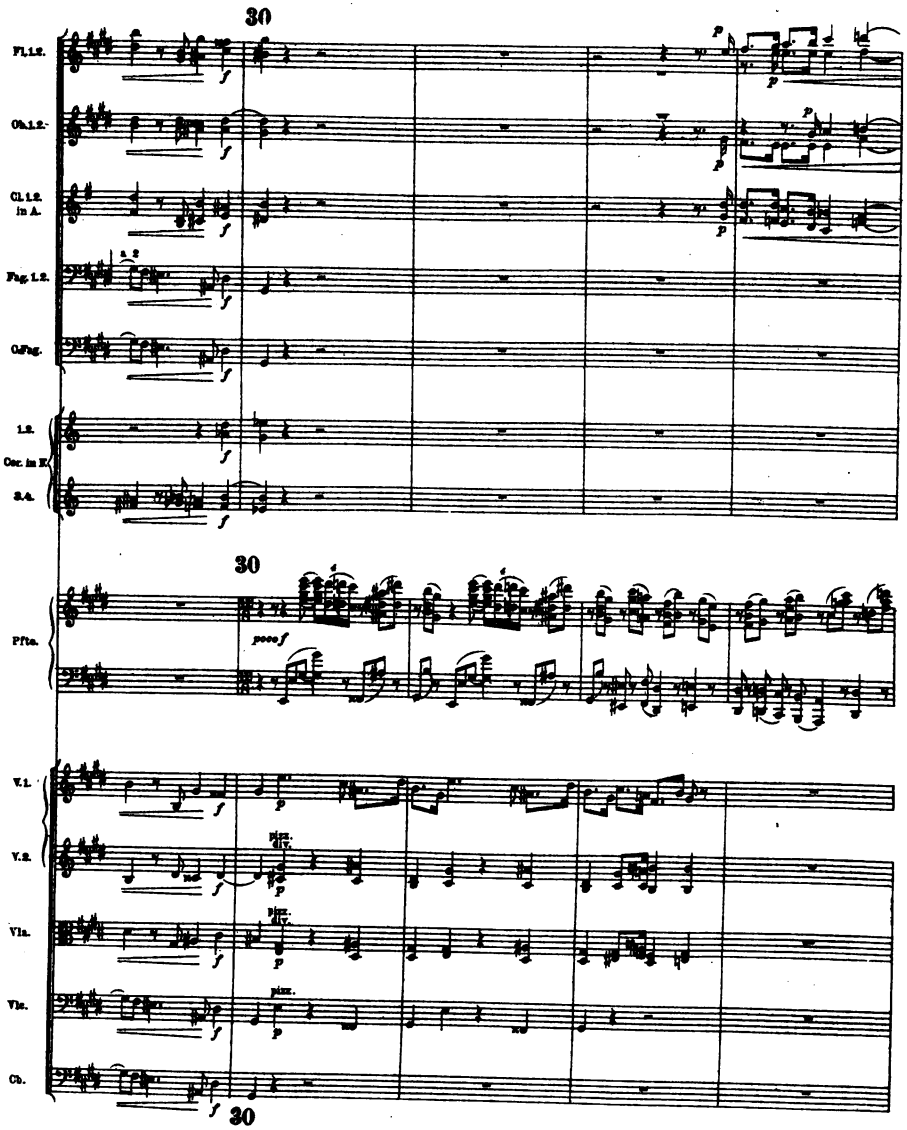
30
Fl.1.2.
Ob.1.2.
Cl.1.2. in A.
Fag.1.2.
C.Fag.
1.2.
Cor. in E
3.4.
30
Pfte.
V.1.
V.2.
Vla.
Vlc.
Cb.
30

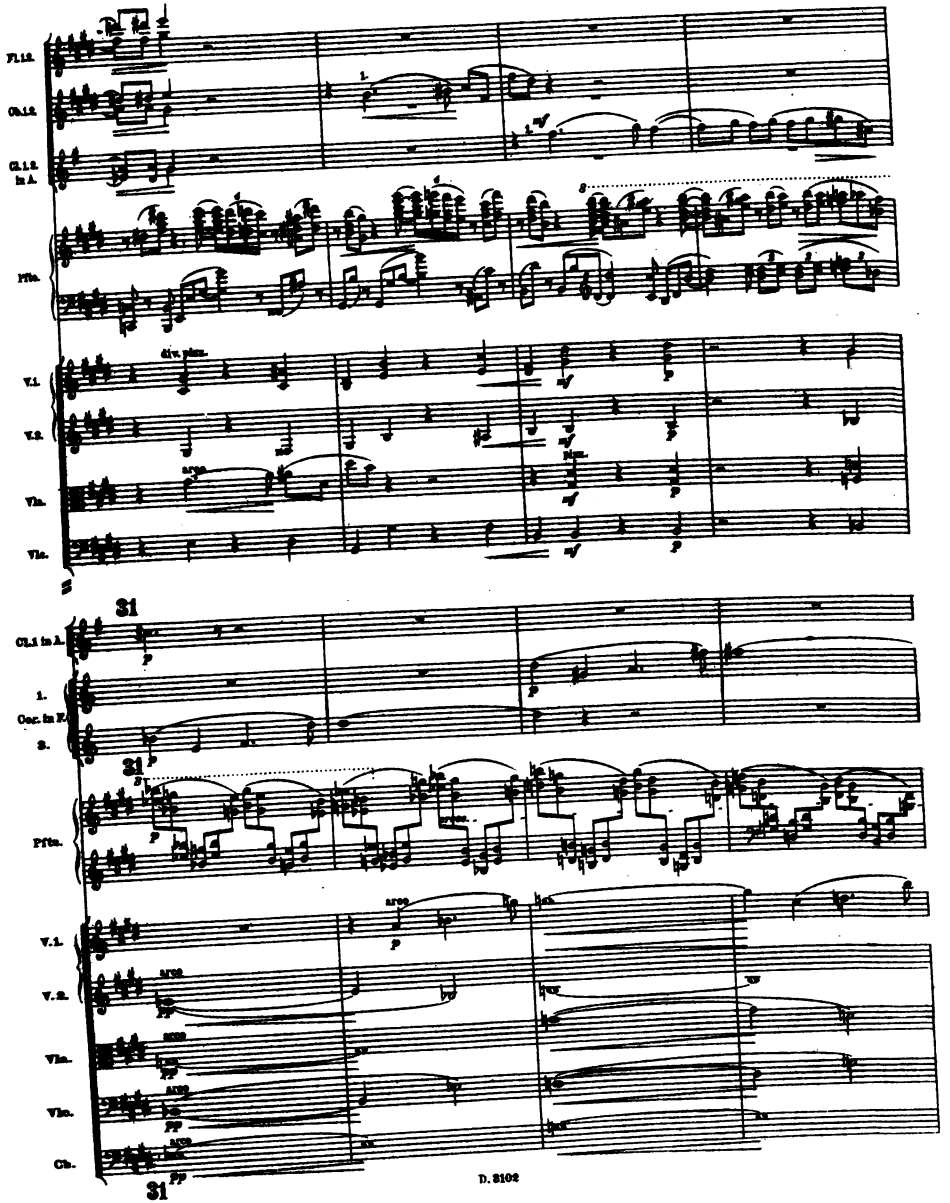
Fl.1,2.
Ob.1,2.
Cl.1,2. in A.
Pfte.
div. pizz.
V.1.
V.2.
Vla.
Vlc.
S1
Cl.1 in A.
1.
Corr. in F.
2.
Pfte.
arco
V.1.
V.2.
Vla.
Vlc.
Cb.
S1
D. 8102

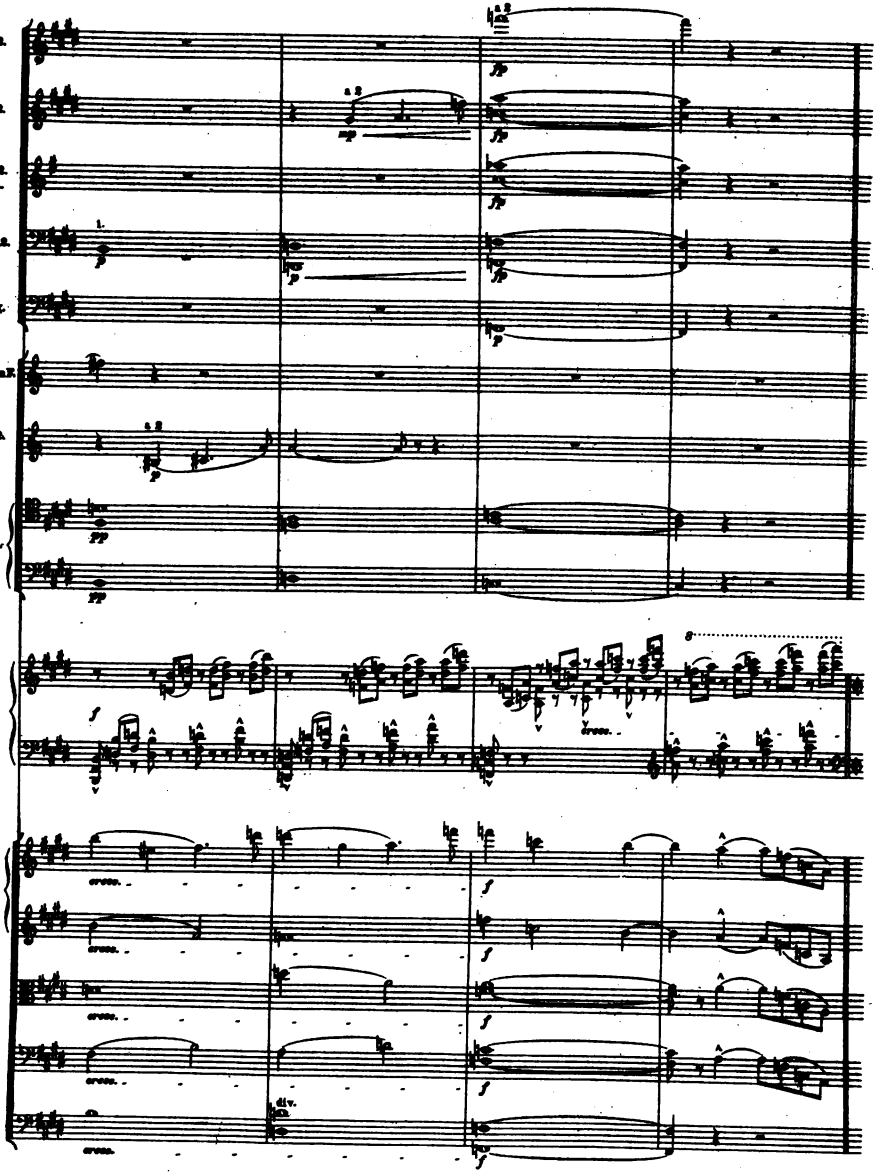
Fl. 1.2.
Ob. 1.2.
Cl. 1.2. in A.
Fag. 1.2.
C. Fag.
Cor. 1 in F.
Tr. 1.2. in F.
1.2. Trbni.
3.4.
Pfte.
V. 1.
V. 2.
Vla.
Vlc.
Cb.
a 2
div.
cresc.

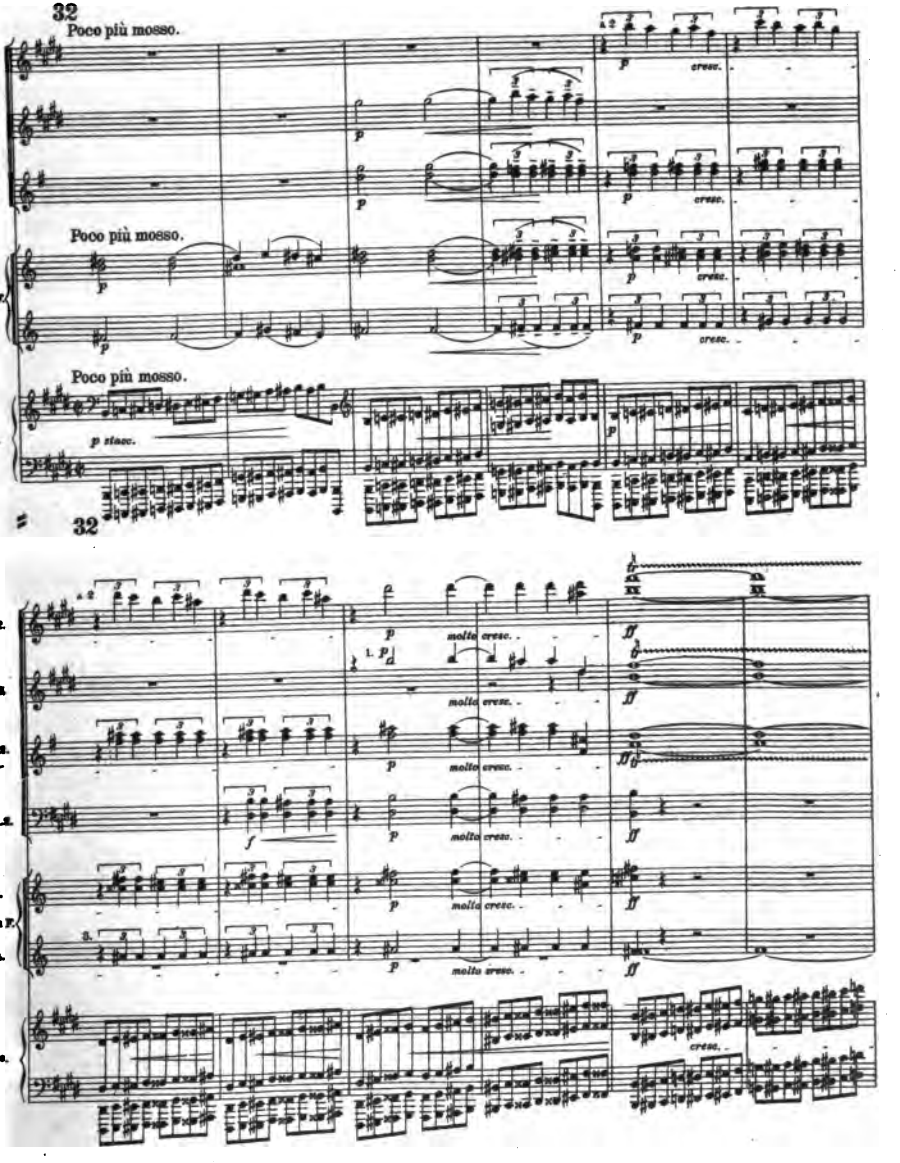
32
Poco più mosso.
Fl. 1. 2.
Ob. 1.
Cl. 1. 2. in A.
1. 2.
Cor. in F.
S.
Pfte.
p
cresc.
Poco più mosso.
p stacc.
32
Fl. 1. 2.
Ob. 1. 2.
Cl. 1. 2. in A.
Fag. 1. 2.
1. 2.
Cor. in F.
S. A.
Pfte.
molto cresc.
ff
cresc.

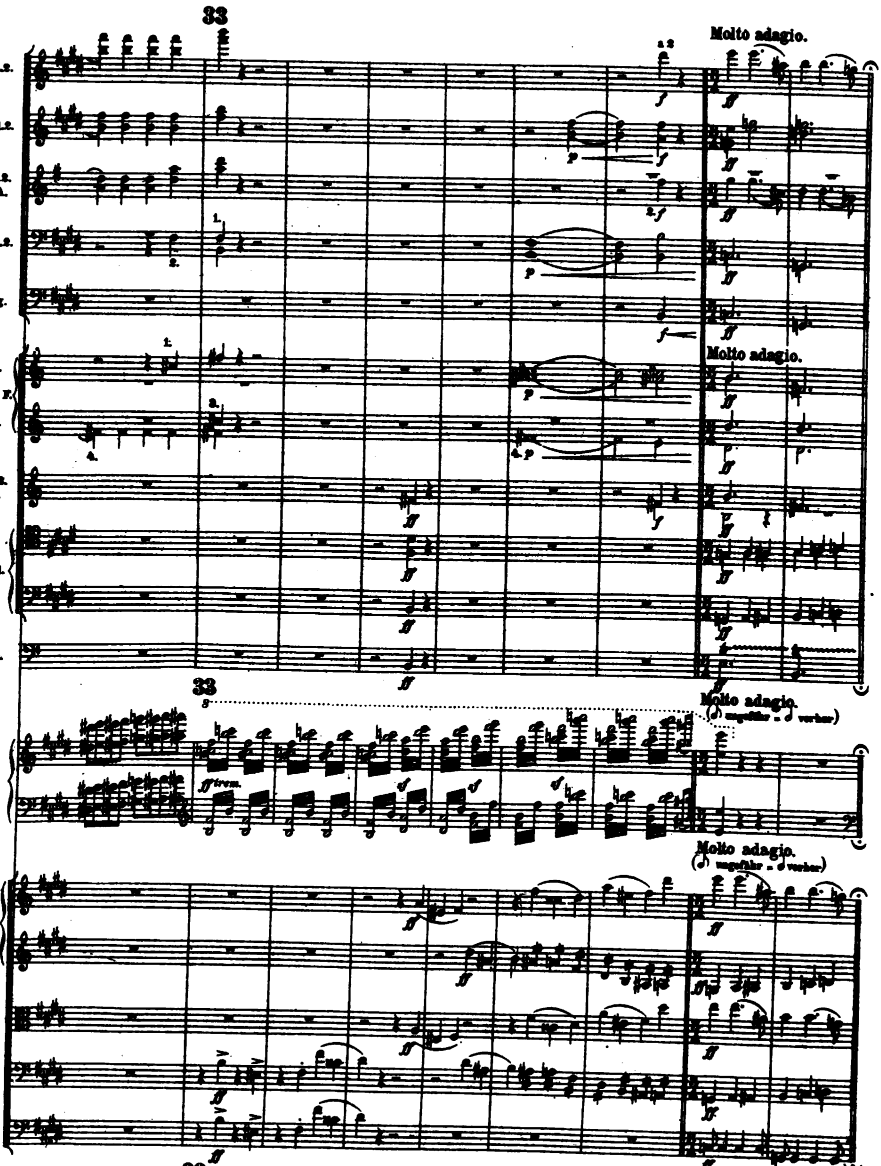
33
Molto adagio.
Fl. 1. 2.
Ob. 1. 2.
Cl. 1. 2. in A.
Fag. 1. 2.
C.-Fag.
1. 2.
Cor. in F.
3. 4.
Tr. 1. 2. in F.
1. 2.
Trbni.
3.
Timp.
Molto adagio.
Molto adagio.
33
Pfte.
ff trem.
Molto adagio.
(♪ ungefähr = ♩ vorher)
V. 1.
V. 2.
Vla.
Vlc.
Cb.
33

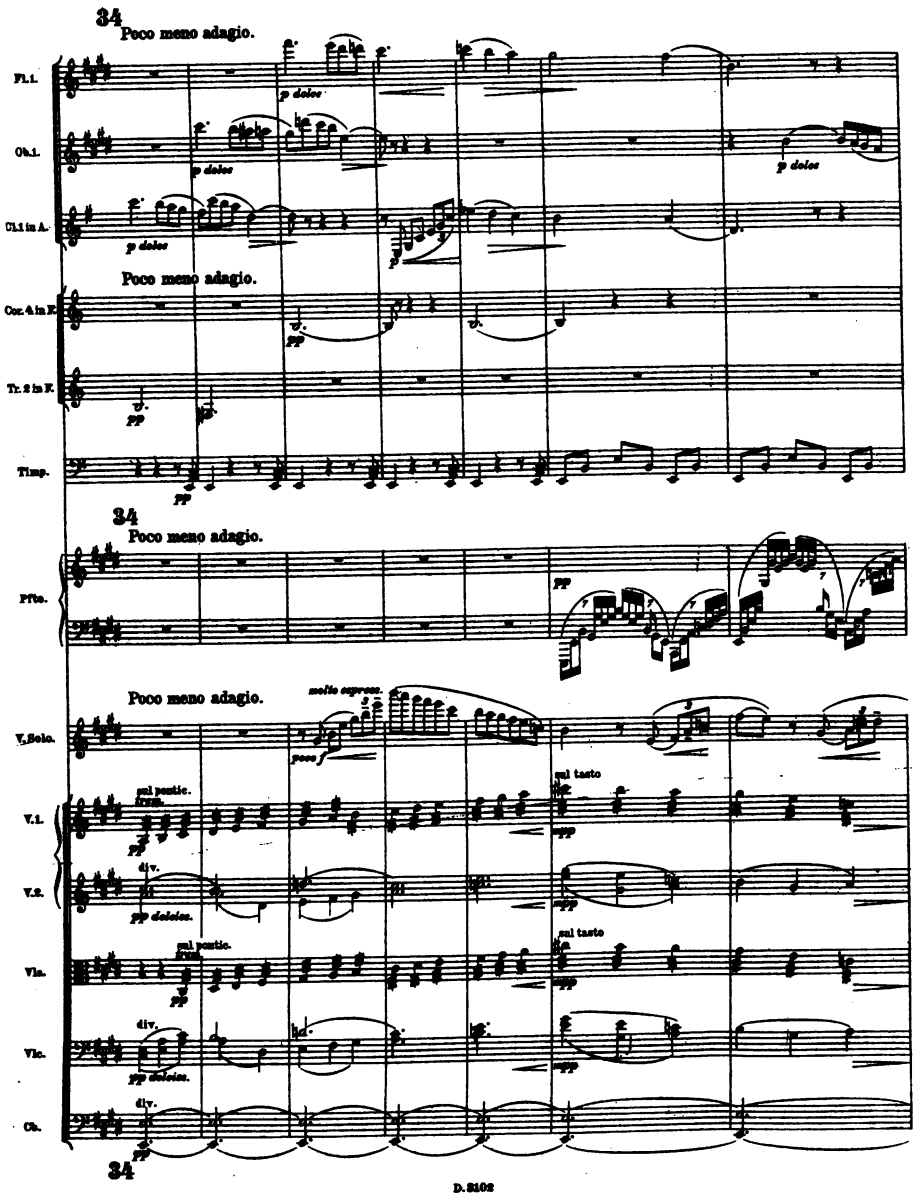
34
Poco meno adagio.
Fl.1.
Ob.1.
Cl.1 in A.
Cor. 4 in F.
Tr. 2 in F.
Timp.
Pfte.
V. Solo.
V.1.
V.2.
Vla.
Vlc.
Cb.
p dolce
pp
molto espress.
poco f
sul ponte.
trem.
div.
pp dolcis.
sul tasto
ppp

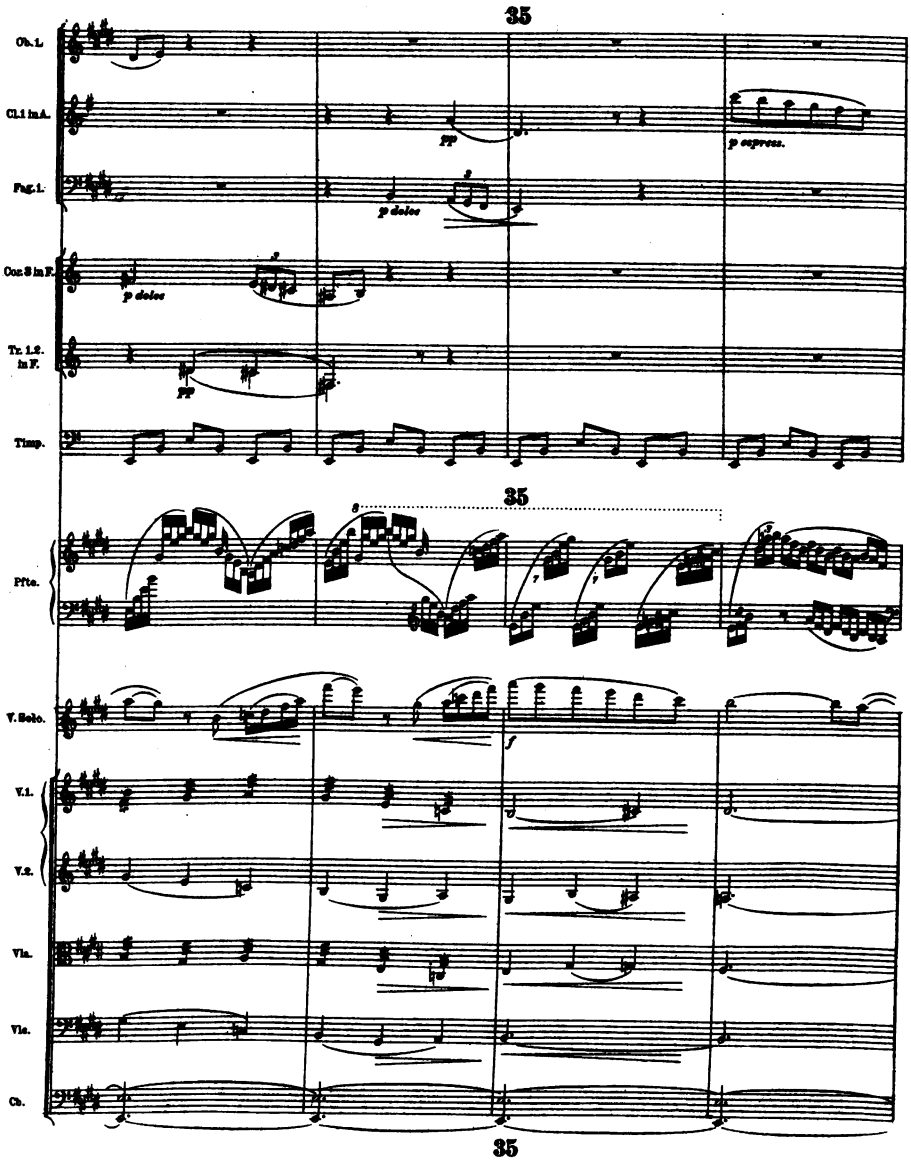
35
Ob. I.
Cl. I in A.
Fag. I.
Cor. S in F.
Tr. I. S. in F.
Timp.
pp
p espress.
p dolce
p dolce
pp
35
Ptte.
V. Solo.
V. I.
V. II.
Vla.
Vle.
Cb.
f
35

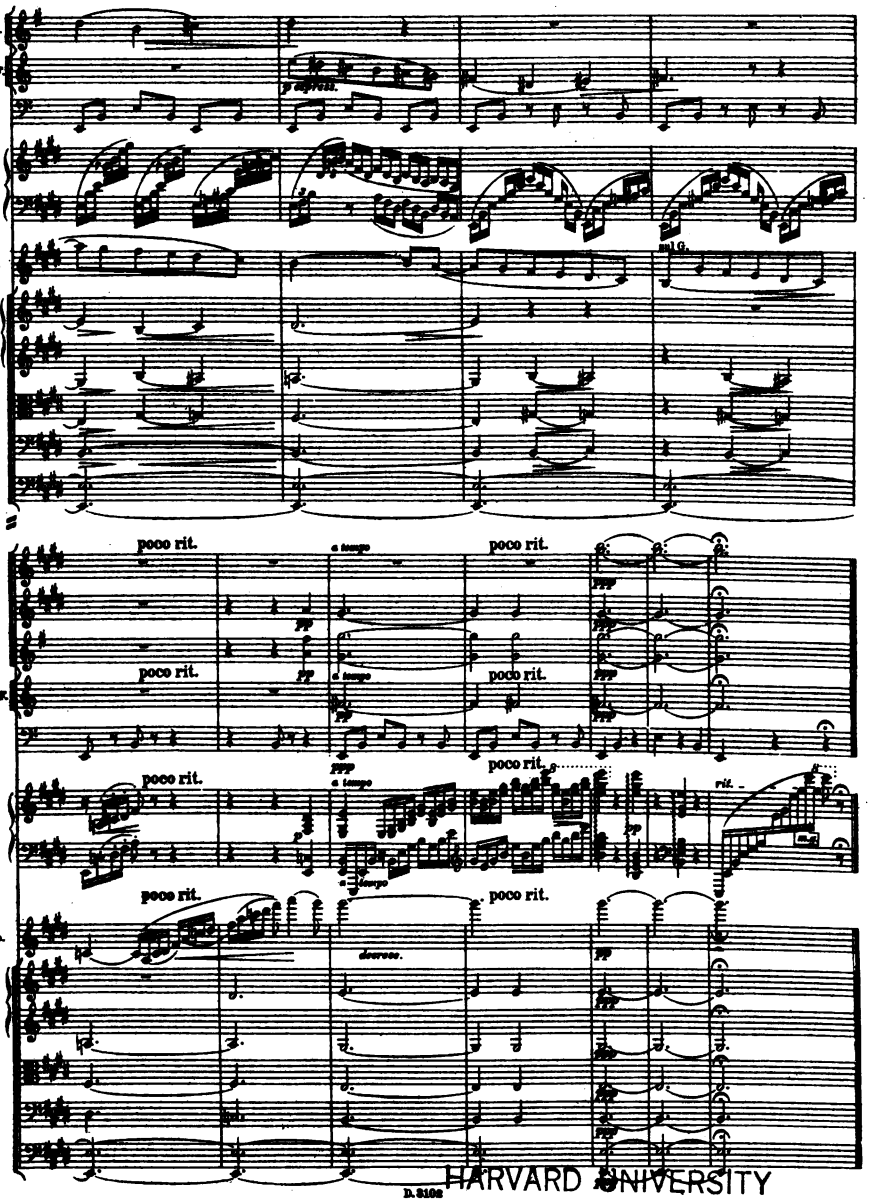

HARVARD UNIVERSITY
EDA KUHN LOEB MUSIC LIBRARY

II.

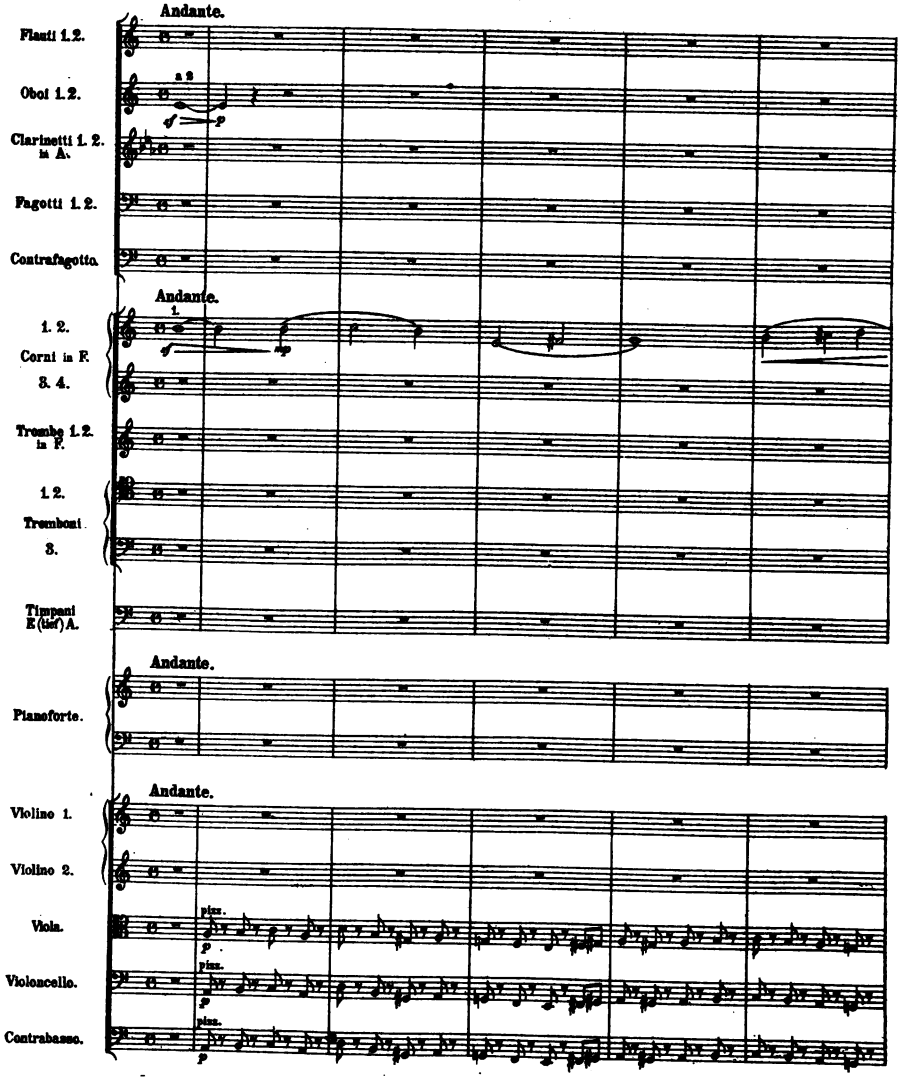
Andante.
Flauti 1. 2.
Oboi 1. 2.
a 2
Clarinetti 1. 2. in A.
Fagotti 1. 2.
Contrafagotto.
Andante.
1. 2.
Corni in F.
3. 4.
Trombe 1. 2. in F.
1. 2.
Tromboni
3.
Timpani E (fis') A.
Andante.
Pianoforte.
Andante.
Violino 1.
Violino 2.
Viola.
Violoncello.
Contrabasso.
pizz.

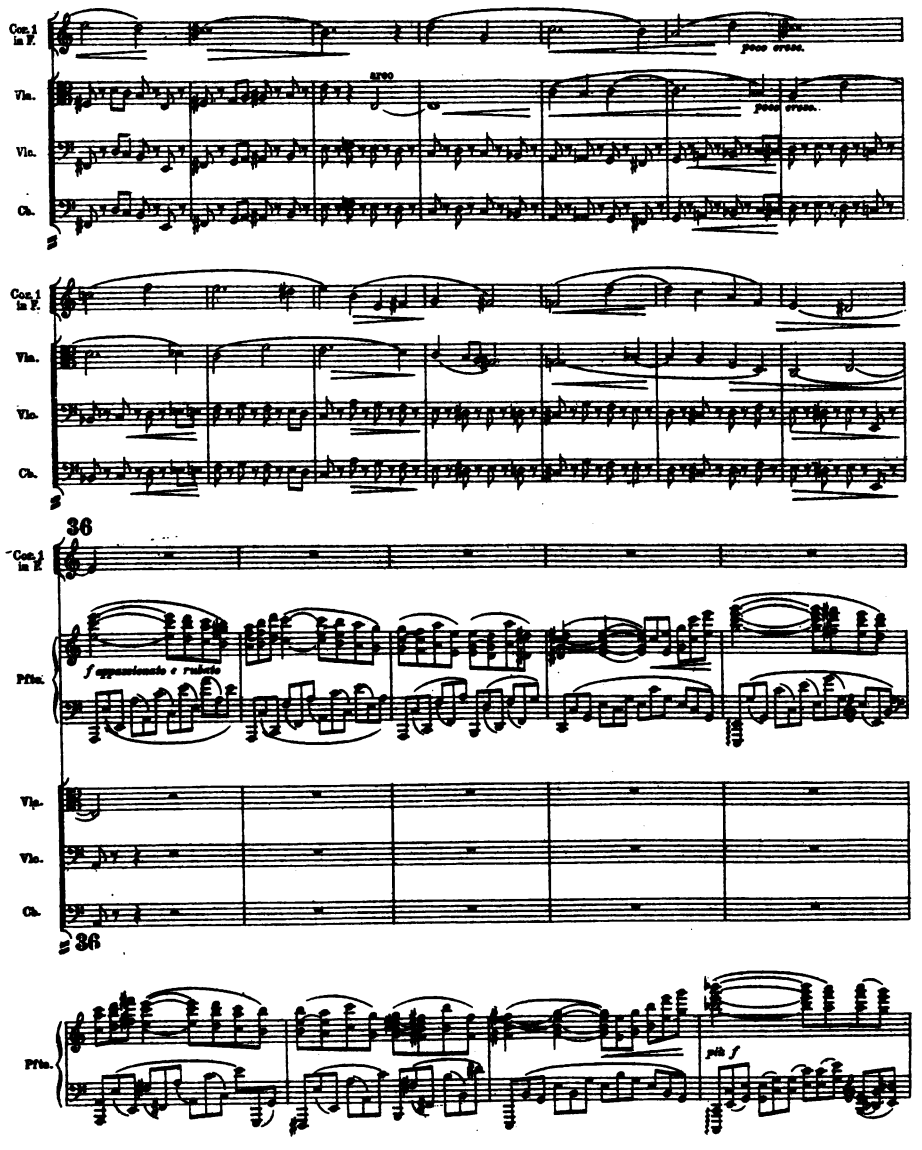
Cor. I in F.
Vln.
arco
poco cresc.
Vla.
Vlc.
Cb.
36
Pfte.
f appassionato e rubato
pizz
f

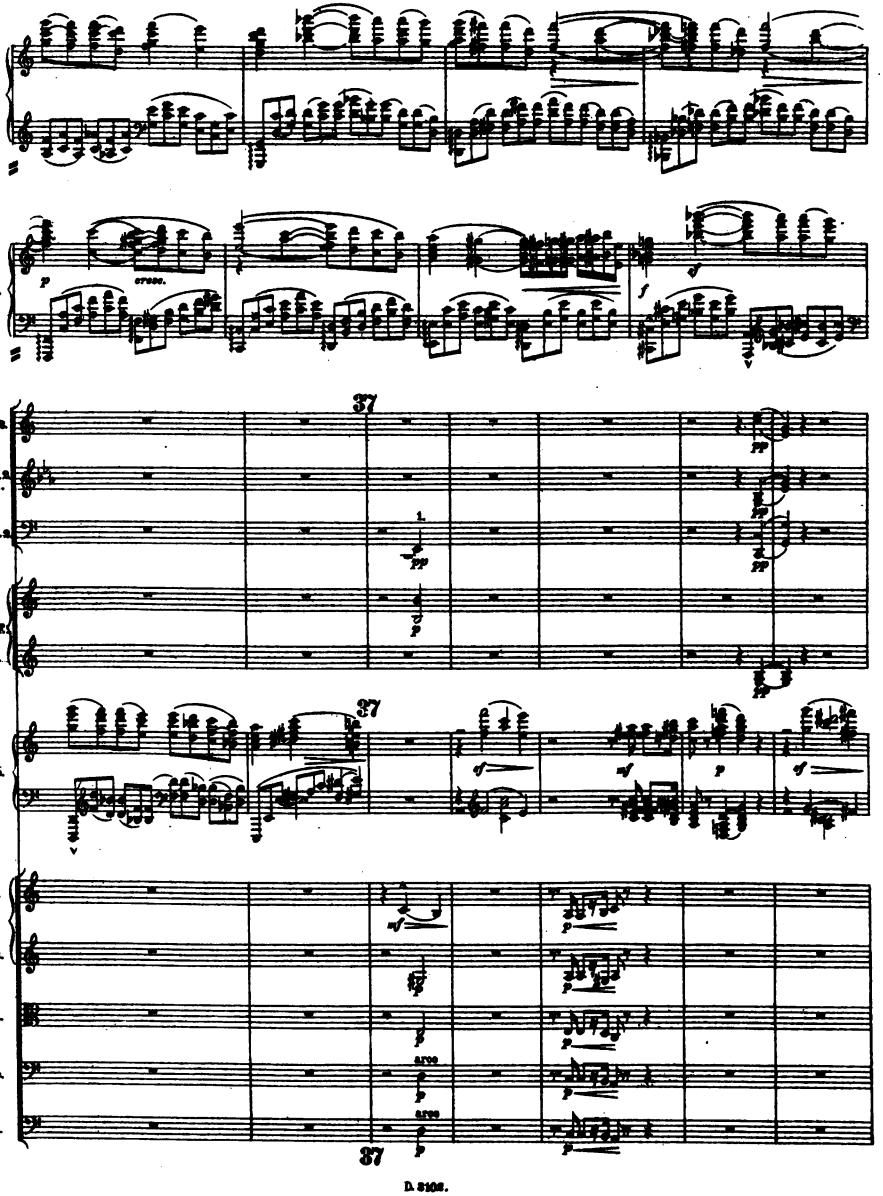
Pfte.
Pfte.
37
Ob. 1. 2.
Clar. 1. 2. in A.
Fag. 1. 2.
1. 2.
Cornis F.
3. 4.
37
Pfte.
V. 1.
V. 2.
Vla.
Vle.
Cb.
arco
arco
37

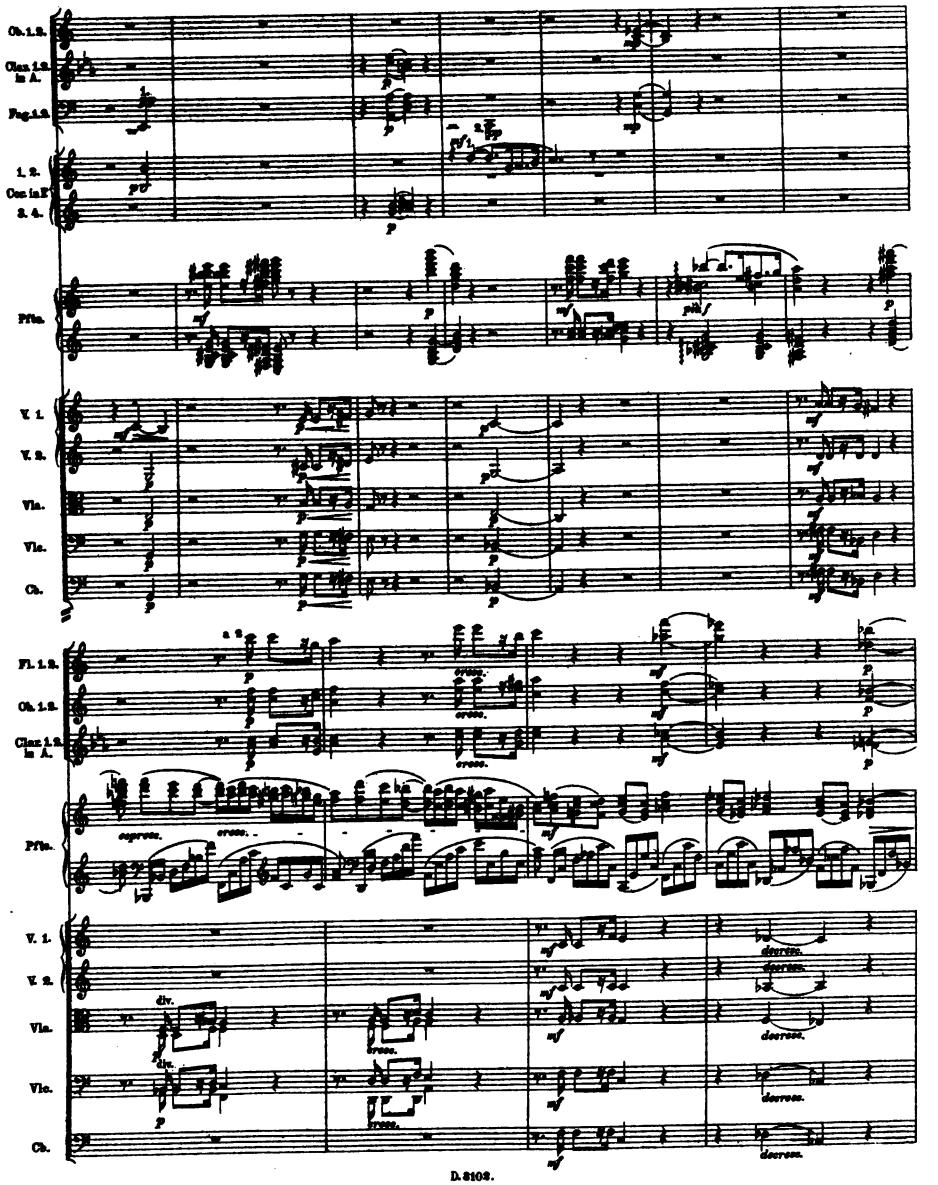
Ob. 1. 2.
Clar. 1. 2. in A.
Fag. 1. 2.
1. 2. Cor. in E
3. 4.
Pfte.
V. 1.
V. 2.
Vla.
Vle.
Cb.
Fl. 1. 2.
Ob. 1. 2.
Clar. 1. 2. in A.
Pfte.
V. 1.
V. 2.
Vla.
Vle.
Cb.
cresc.
dim.
decresc.

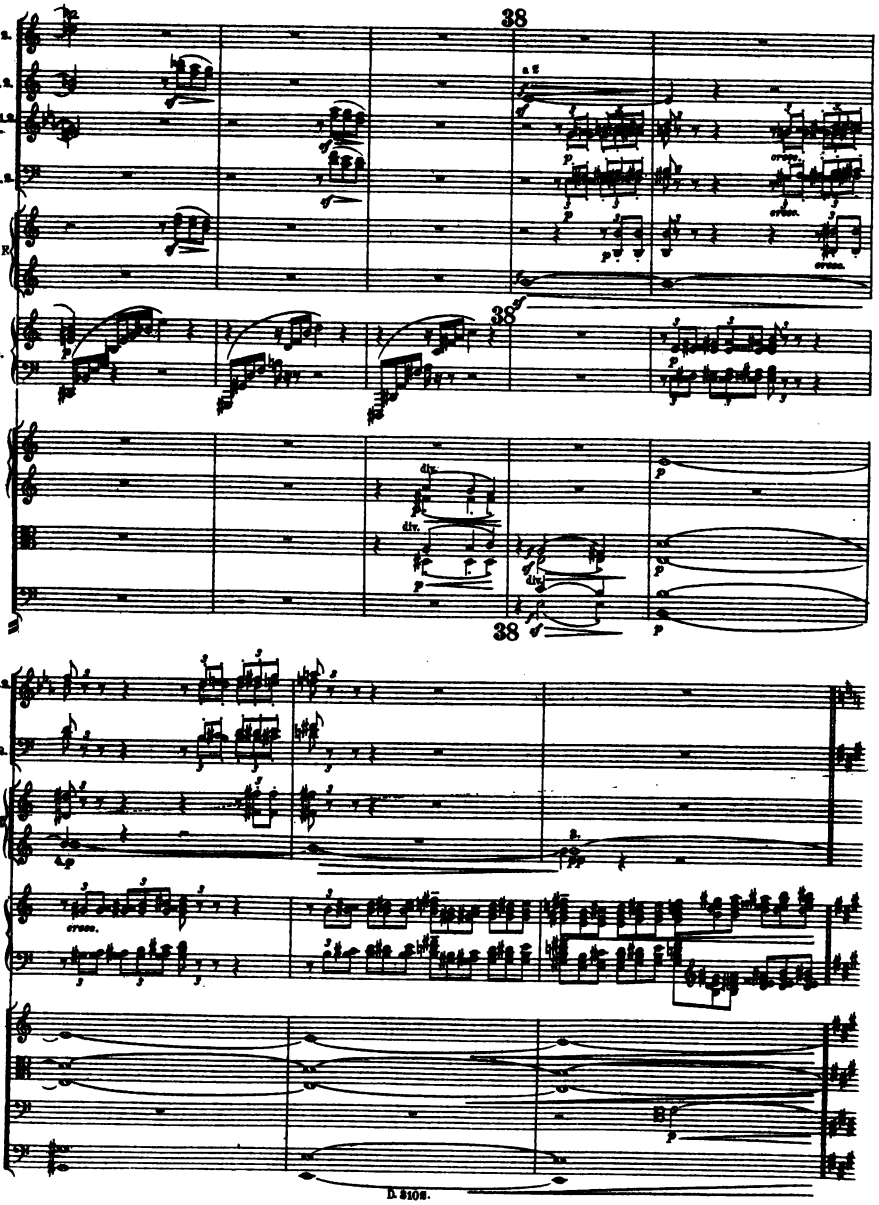
38
Fl. 1. 2.
Ob. 1. 2.
Clar. 1. 2. in A.
Fag. 1. 2.
1. 2. Cor. in F
3.
Pfte.
V. 1.
V. 2.
Vla.
Vc.
Cb.
a 2
cresc.
div.
unis.
Clar. 1. 2. in A.
Fag. 1. 2.
1. 2. Cor. in F
3. 4.
Pfte.
V. 1.
Vla.
Vc.
Cb.

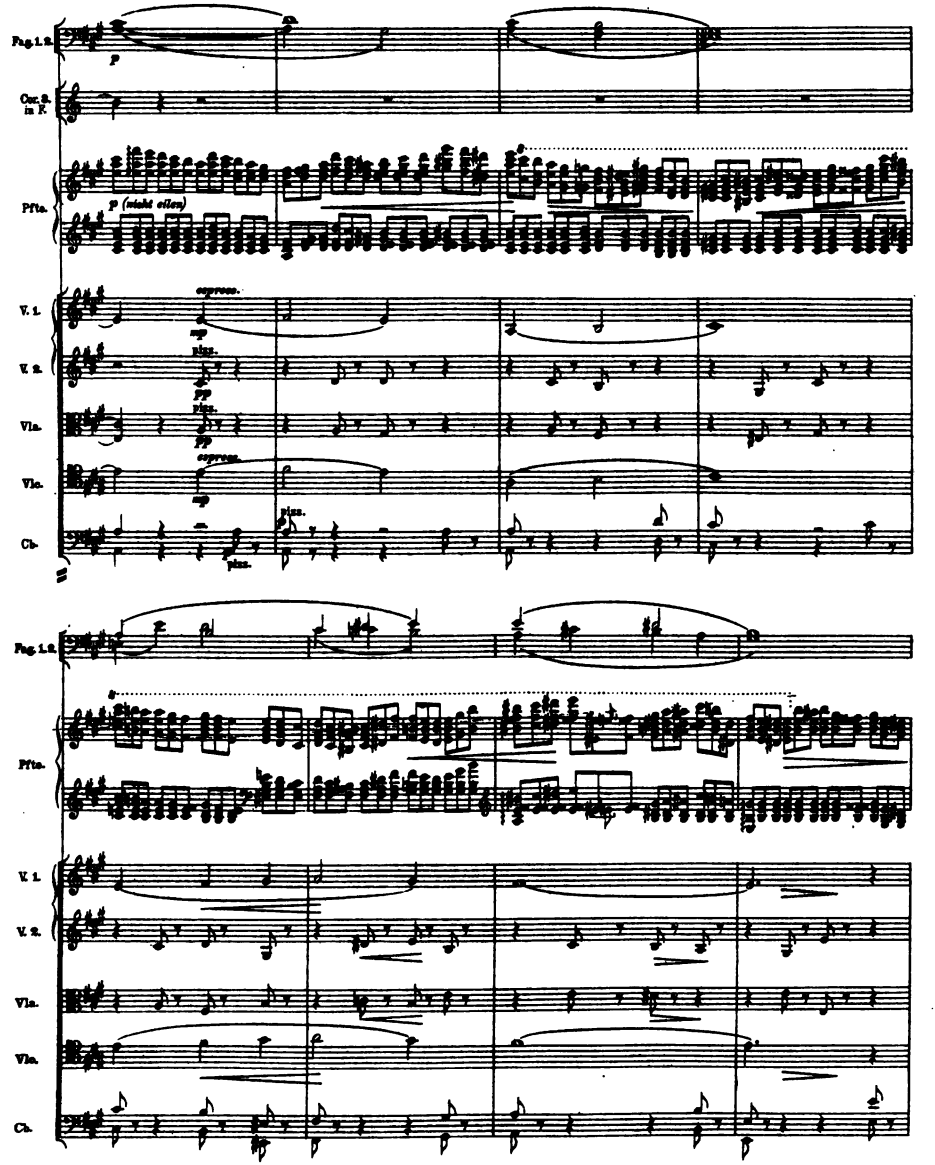
Fag. 1. 2.
Cor. 2. in F.
Pfte.
p
p (nicht eilen)
V. 1.
espress.
mp
pizz.
V. 2.
pp
Vla.
Vlc.
Cb.
Fag. 1. 2.
Pfte.
V. 1.
V. 2.
Vla.
Vlc.
Cb.

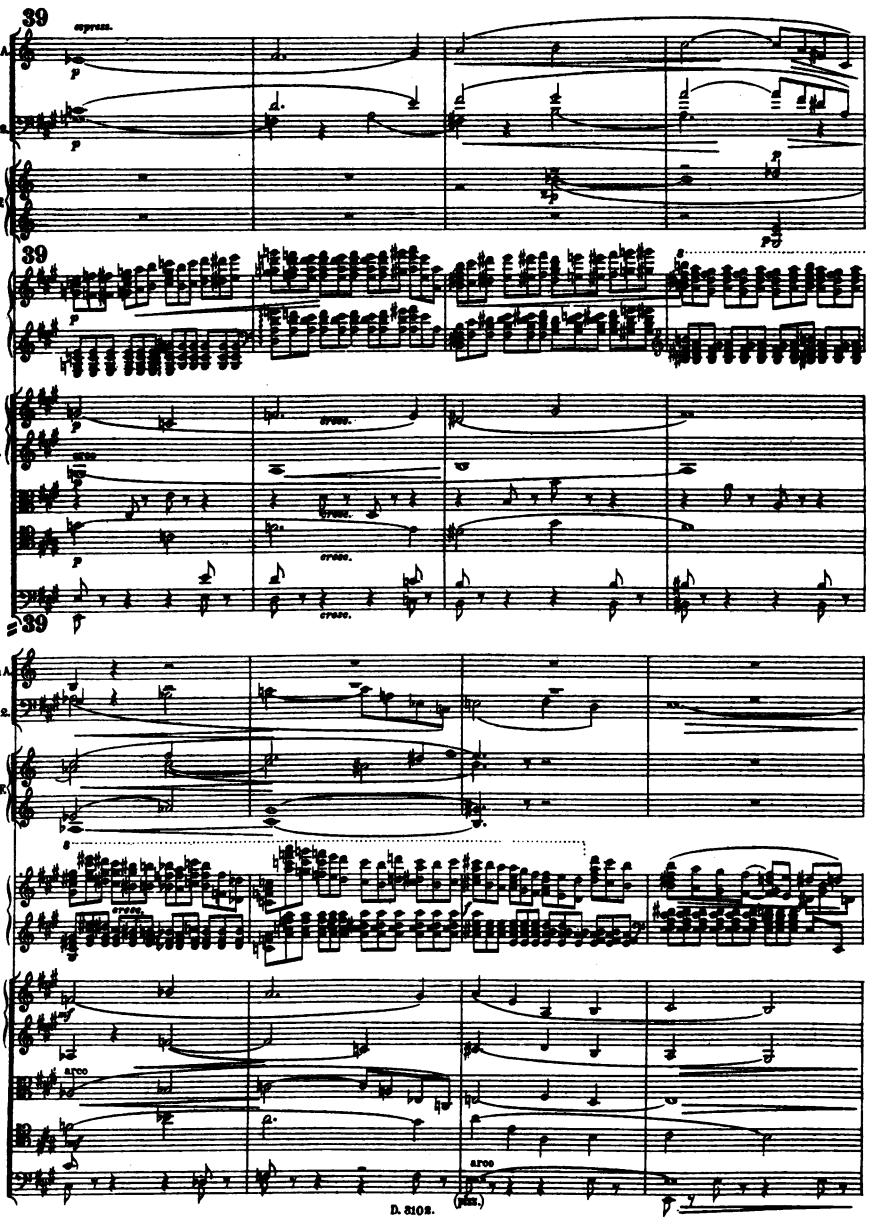
39
espress.
Cl. 2 in A.
Fag. 1. 2.
1. 2.
Cor. in E
3. 4.
Ptte.
V. 1.
V. 2.
Vla.
Vlc.
Cb.
cresc.
arco
(pizz.)

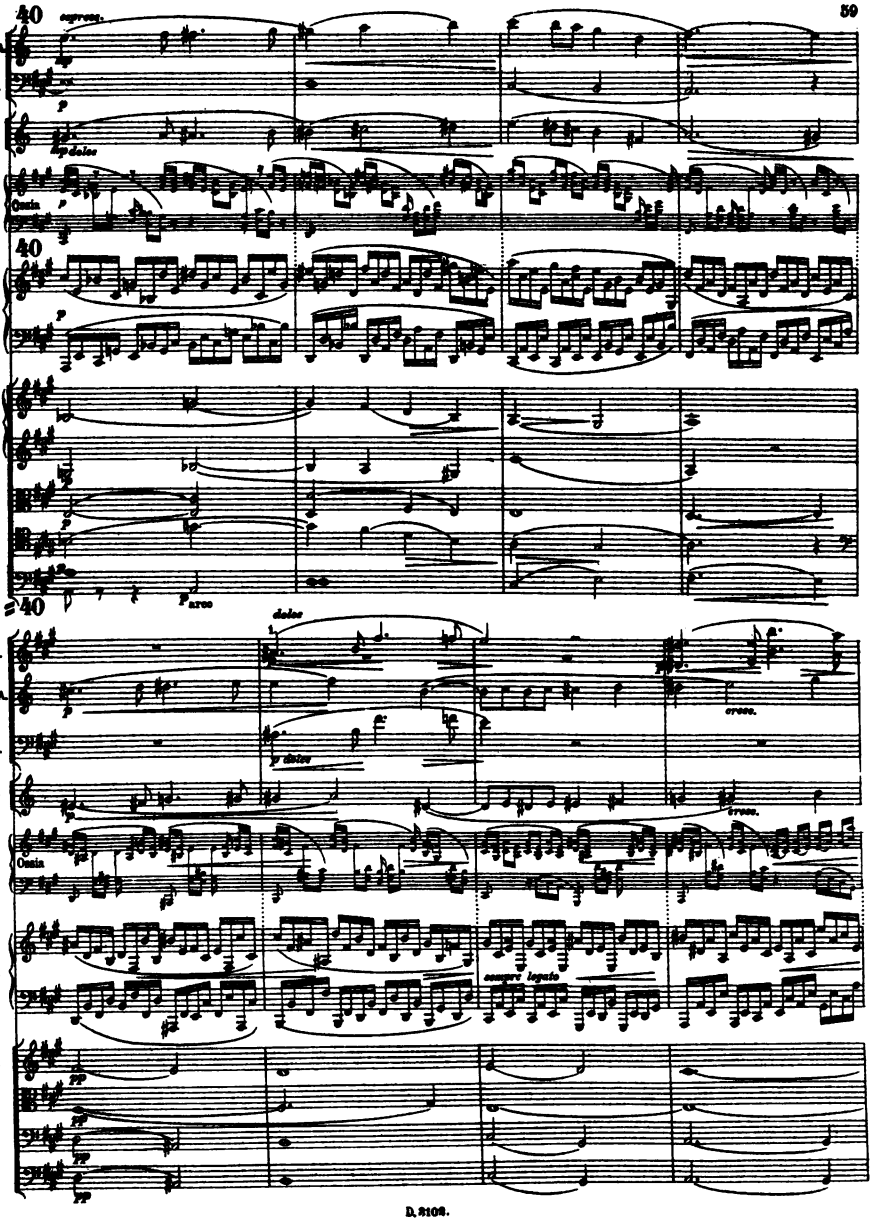
40
espress.
Cl. 1. in A.
Fag. 2.
Cor. 1. in F.
mp dolce
Ossia
Pfte.
V. 1.
V. 2.
Vla.
Vlc.
Cb.
arco
dolce
Cb. 1. 2.
Cl. 1 in A.
Fag. 1.
p dolce
cresc.
Cor. 1. in F.
Ossia
Pfte.
sempre legato
V. 2.
Vla.
Vlc.
Cb.

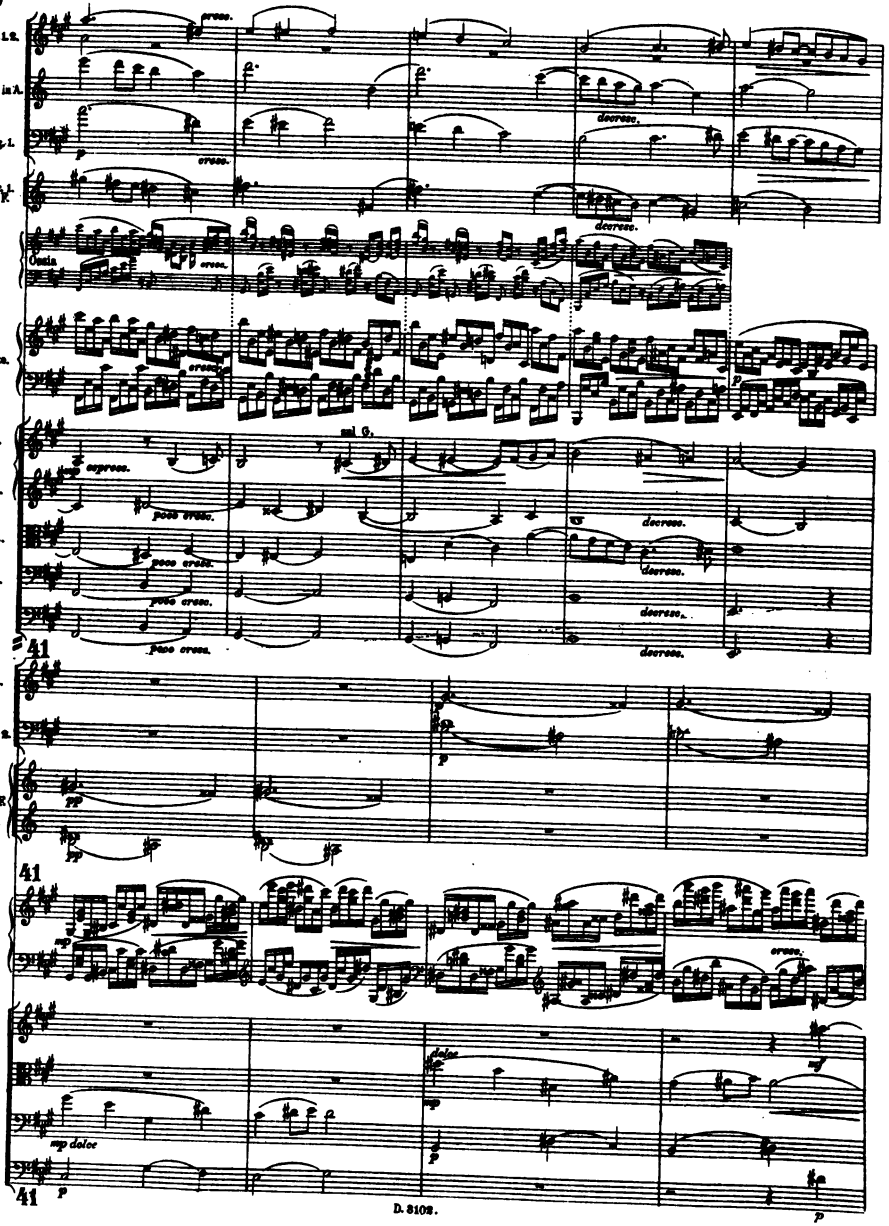
Ob. 1. 2.
Cl. 1 in A.
Fag. 1.
Cor. 1. in F
Ossia
Pfte.
V. 1.
V. 2.
Vla.
Vlc.
Cb.
cresc.
decresc.
sul G.
espress.
poco cresc.
41
Ob. 2.
Fag. 1. 2.
2.
Cor. in E
3. 4.
pp
p
dolce
mp
mp dolce

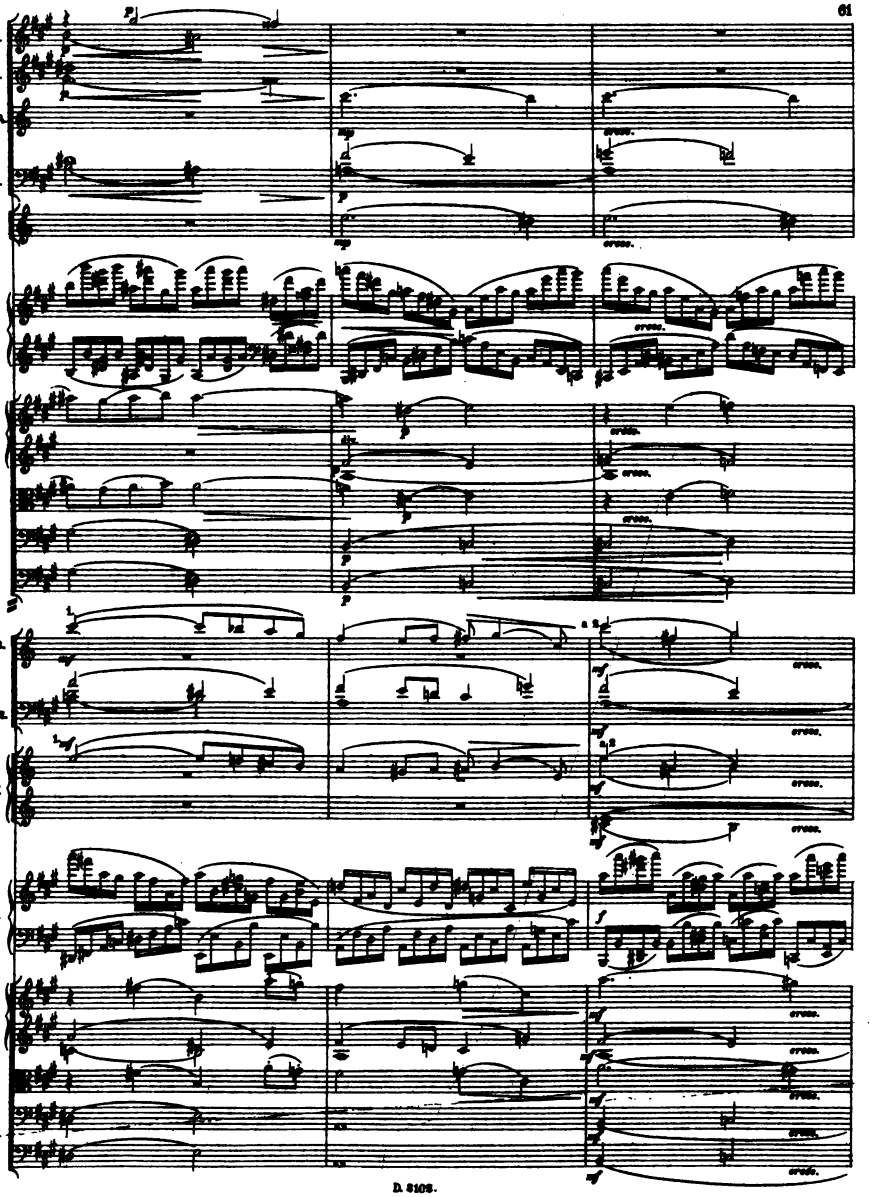
Fl. 1. 2.
Ob. 1. 2.
Cl. I in A.
Fag. 1. 2.
Cor. 1. in F.
Pfte.
V. 1.
V. 2.
Vla.
Vle.
Cb.
Cl. 1. 2. in A.
Fag. 1. 2.
1. 2. Cor. in F 3. 4.
Pfte.
V. 1.
V. 2.
Vla.
Vle.
Cb.

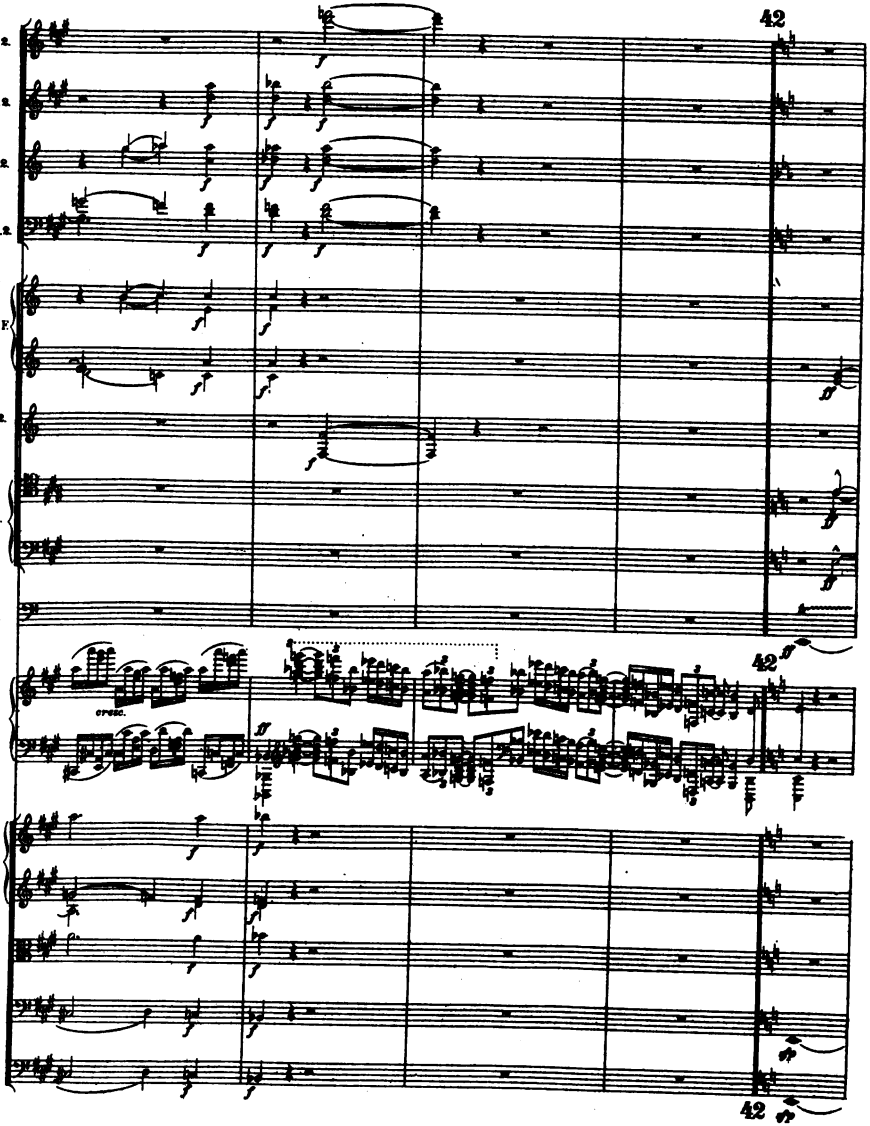
42
Fl. 1.2.
Ob. 1.2.
Cl. 1.2.
Fag. 1.2.
1. 2.
Cor. in F.
3. 4.
Tr. 1. 2. in F.
1. 2.
Trbni.
3.
Timp.
42
Pfte.
cresc.
V. 1.
V. 2.
Vla.
Vlc.
Cb.
42

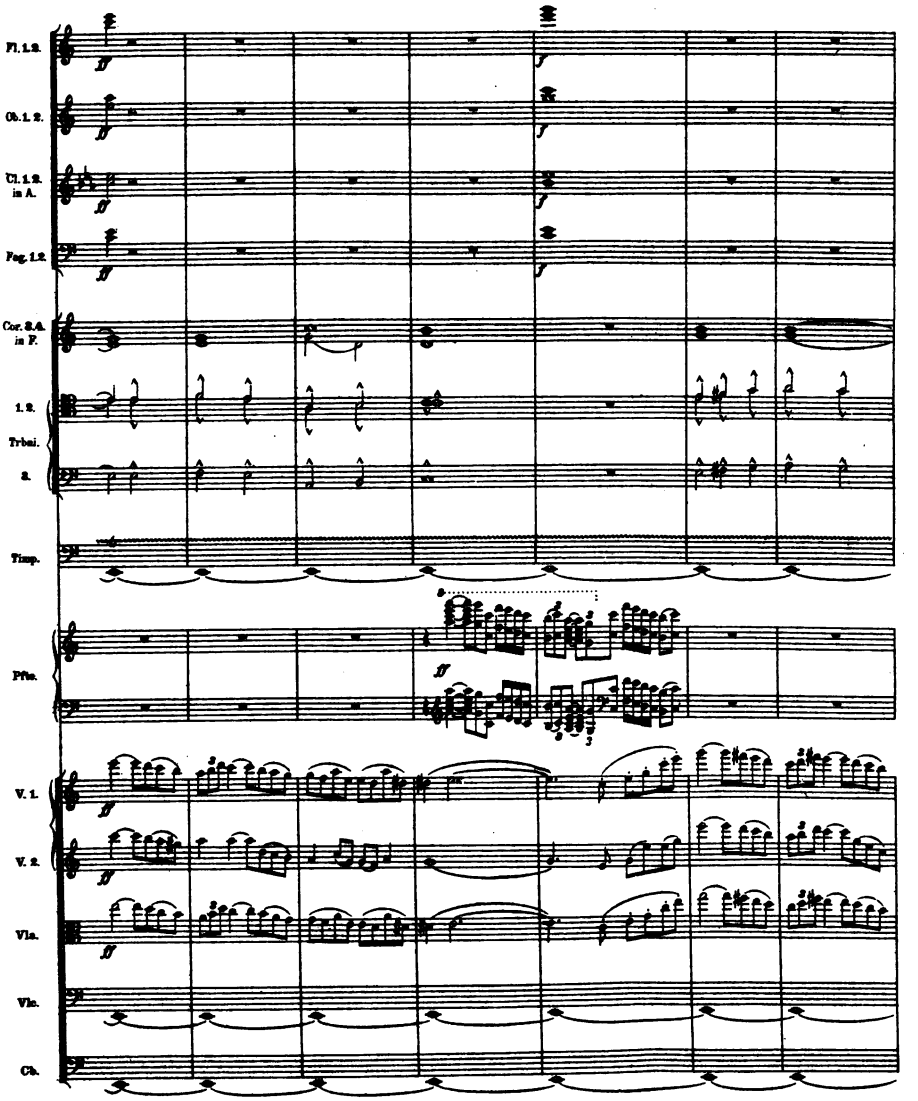
Fl. 1. 2.
Ob. 1. 2.
Cl. 1. 2. in A.
Fag. 1. 2.
Cor. 3. 4. in F.
1. 2.
Trbni.
3.
Timp.
Pfte.
V. 1.
V. 2.
Vla.
Vlc.
Cb.

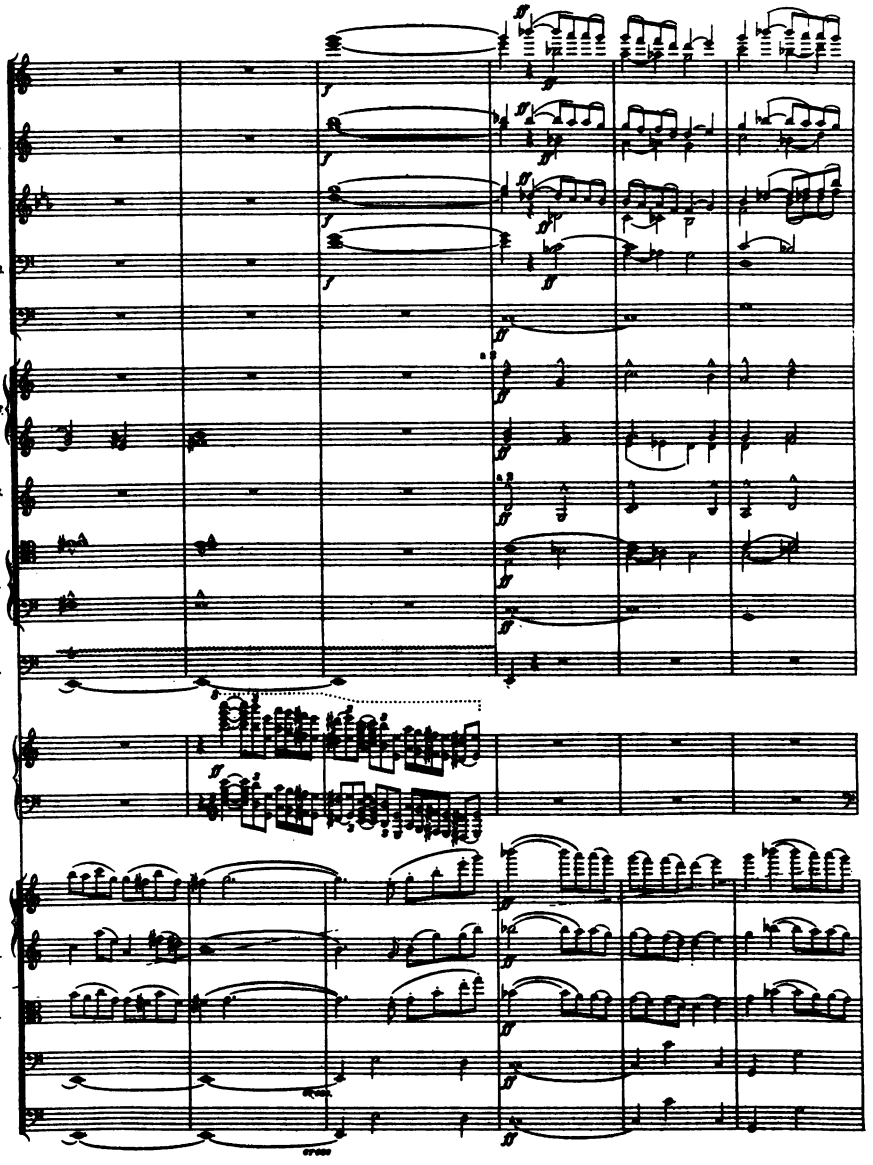
Fl. 1. 2.
Ob. 1. 2.
Cl. 1. 2. in A.
Fag. 1. 2.
C.-Fag.
1. 2.
Cor. in F.
3. 4.
Tr. 1. 2. in F.
1. 2.
Trbni.
S.
Timp.
Pfte.
V. 1.
V. 2.
Vla.
Vlc.
Cb.

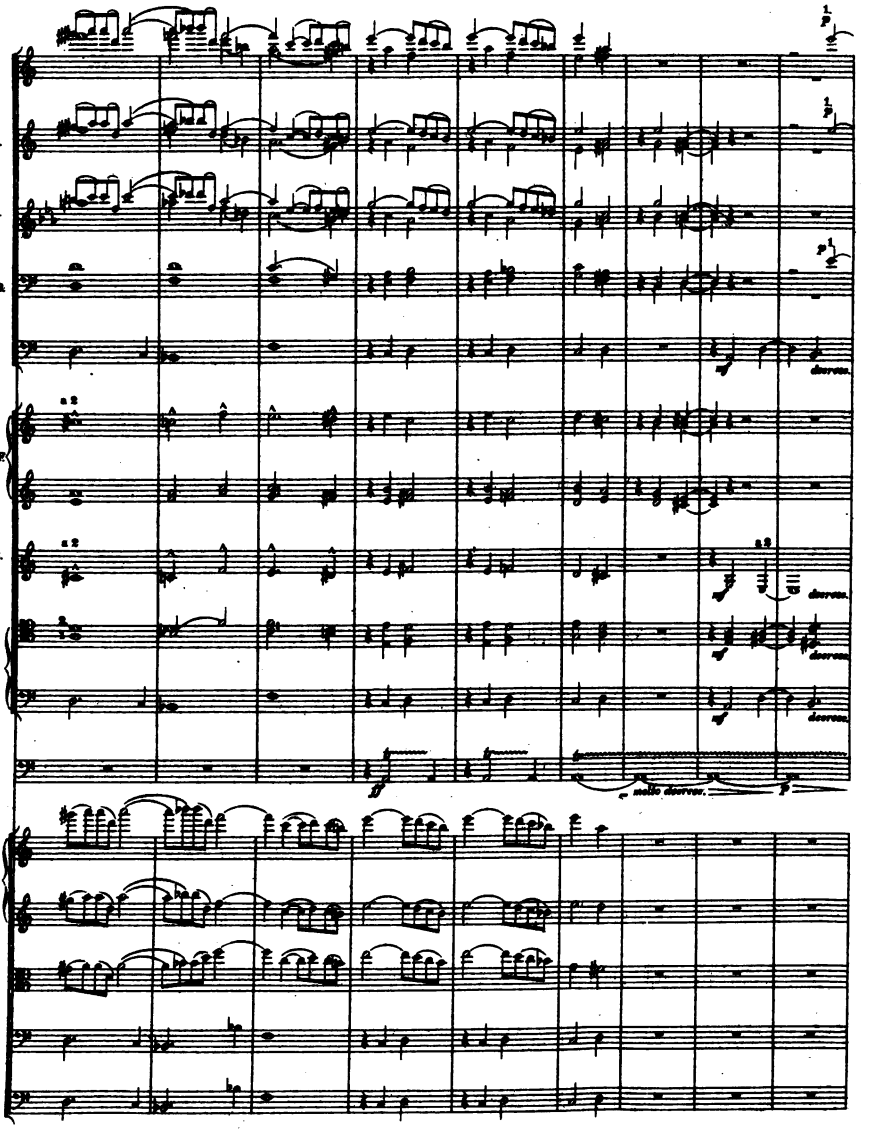
Fl. 1. 2.
Ob. 1. 2.
Cl. 1. 2. in A.
Fag. 1. 2.
C. Fag.
1. 2.
Cor. in F.
3. 4.
Tr. 1. 2. in F.
1. 2.
Trbni.
3.
Timp.
V. 1.
V. 2.
Vla.
Vlc.
Cb
a 2
decresc.
molto decresc.

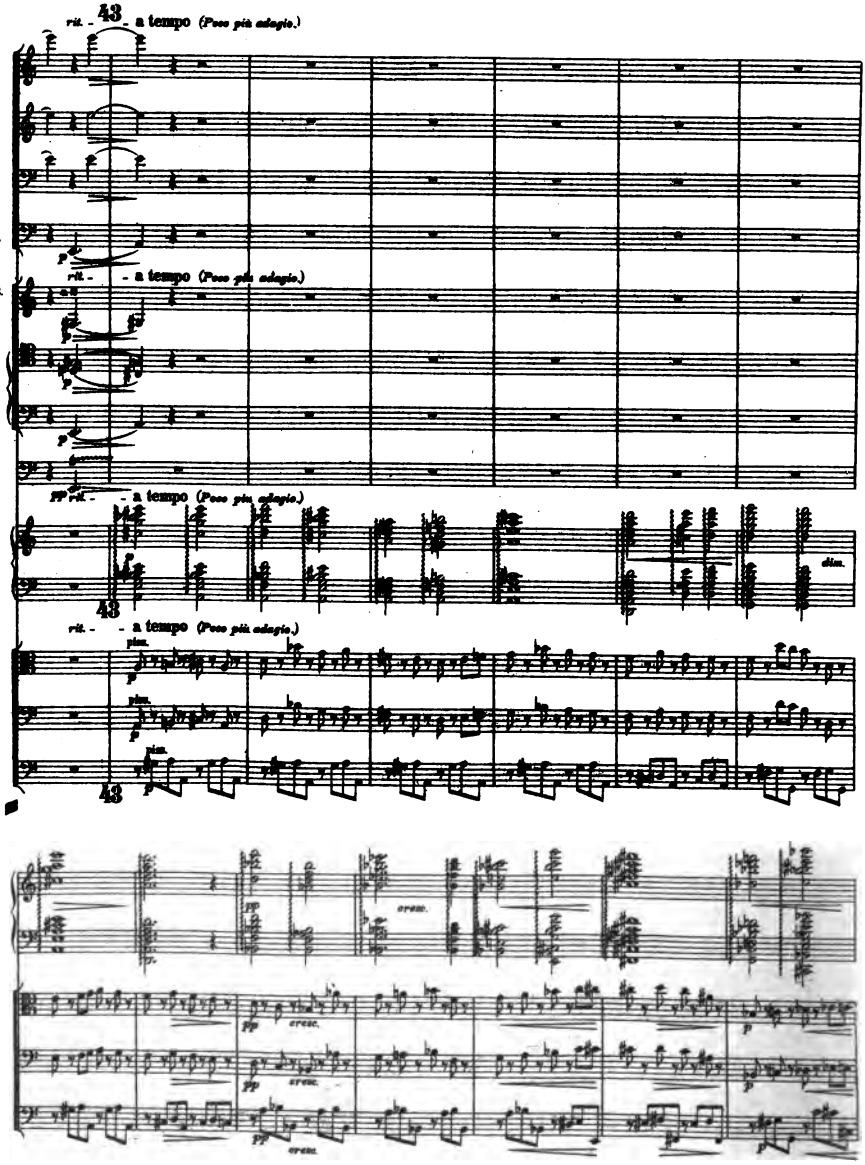
rit. - 43 - a tempo (Poco più adagio.)
Fl. 1.
Ob. 1.
Fag. 1.
Cr-Fag.
rit. - - a tempo (Poco più adagio.)
Tr. 1. 2. in F.
1. 2.
Trbni.
3.
Timp.
pp rit. - - a tempo (Poco più adagio.)
Pfte.
dim.
rit. - - a tempo (Poco più adagio.)
Vla.
Vlc.
Cb.
pizz.
cresc.

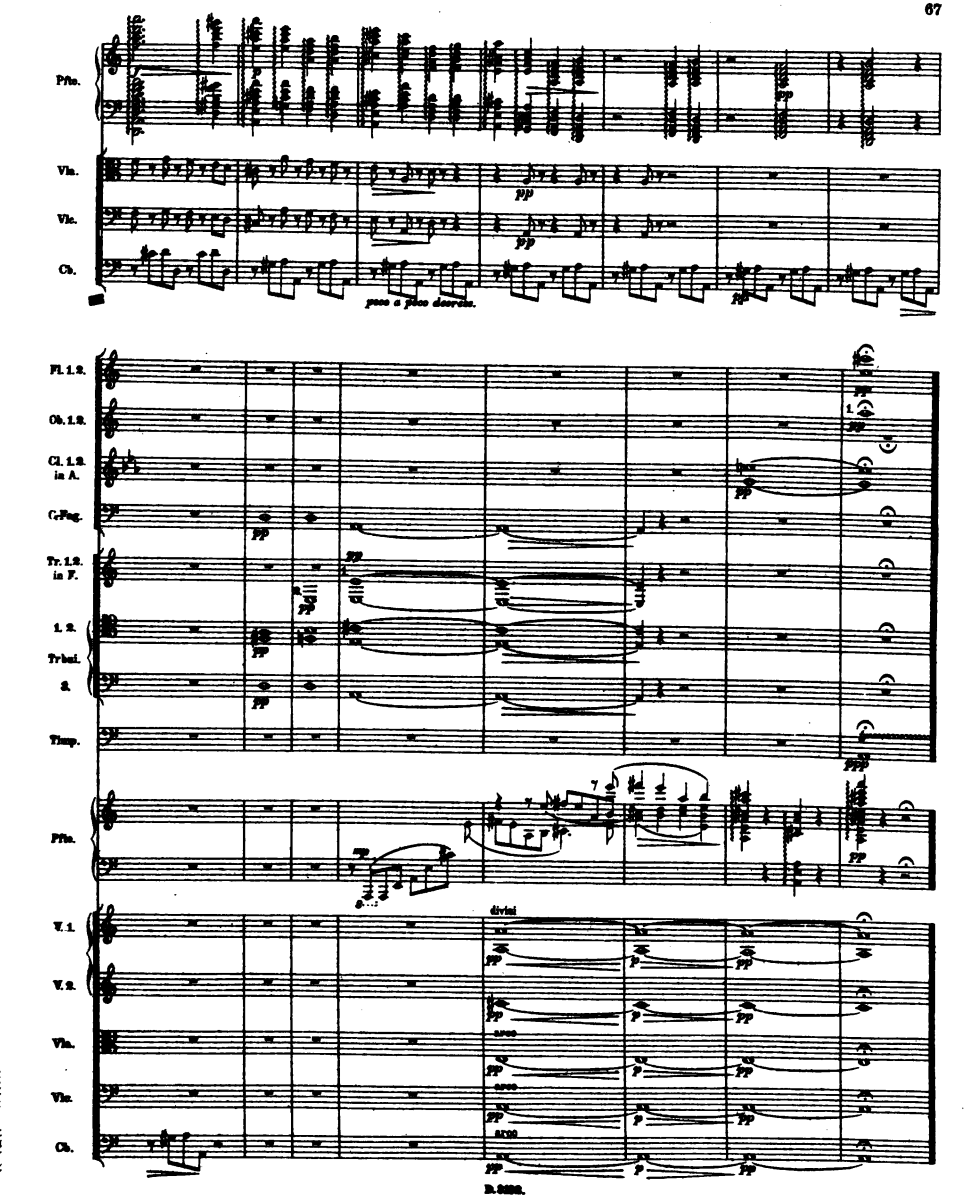
Pfte.
Vln.
Vle.
Cb.
poco a poco decresc.
Fl. 1. 2.
Ob. 1. 2.
Cl. 1. 2. in A.
C.-Fag.
Tr. 1. 2. in F.
1. 2.
Trbni.
3.
Timp.
Pfte.
divisi
V. 1.
V. 2.
Vln.
Vln.
Cb.
arco
B.&H.

III.

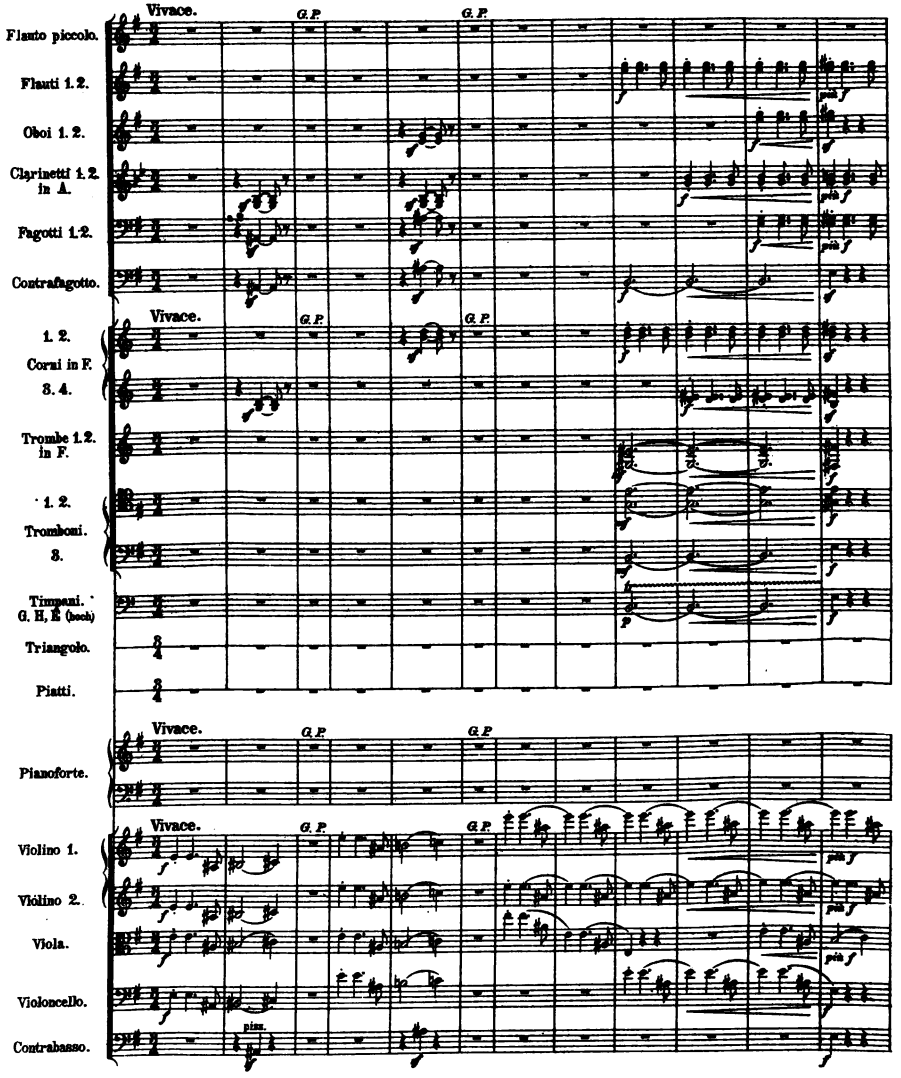
Vivace.
G.P.
Flauto piccolo.
Flauti 1. 2.
Oboi 1. 2.
Clarinetti 1. 2. in A.
Fagotti 1. 2.
Contrafagotto.
1. 2.
Corni in F.
3. 4.
Trombe 1. 2. in F.
1. 2.
Tromboni.
3.
Timpani. G. H, E (bech)
Triangolo.
Piatti.
Pianoforte.
Violino 1.
Violino 2.
Viola.
Violoncello.
Contrabasso.
più f
pizz.

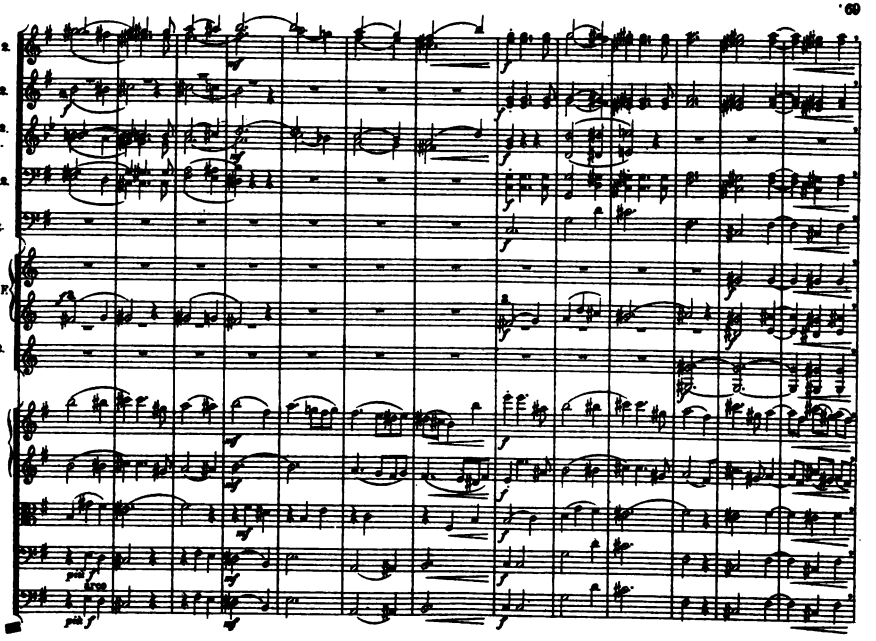
Fl. 1. 2.
Ob. 1. 2.
Cl. 1. 2. in A.
Fag. 1. 2.
C.-Fag.
2.
Cor. in F.
3. 4.
Tr. 1. 2. in F.
V. 1.
V. 2.
Vla.
Vc.
Cb.
pizz.
arco

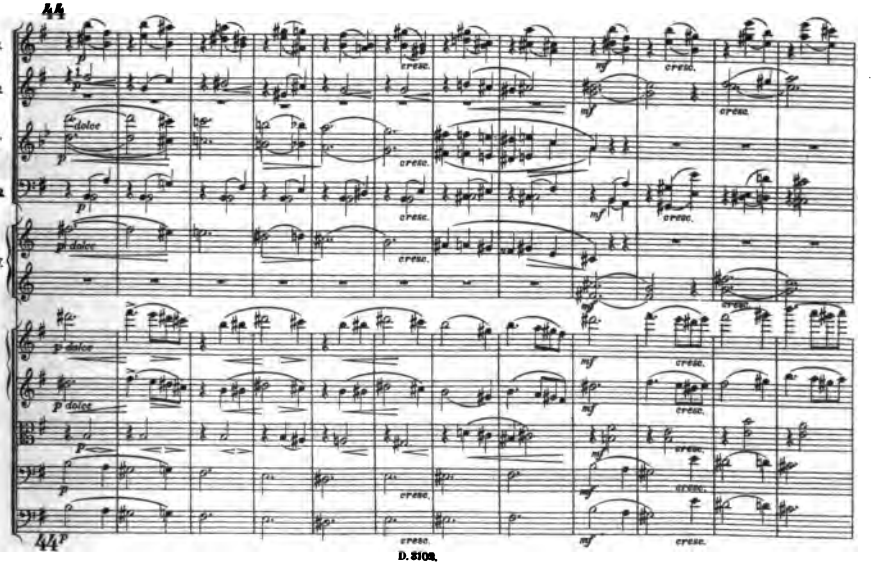
44
Fl. 1. 2.
Ob. 1. 2.
Cl. 1. 2. in A.
Fag. 1. 2.
1.
Cor. in F.
3. 4.
V. 1.
V. 2.
Vla.
Vlc.
Cb.
dolce
cresc.
44

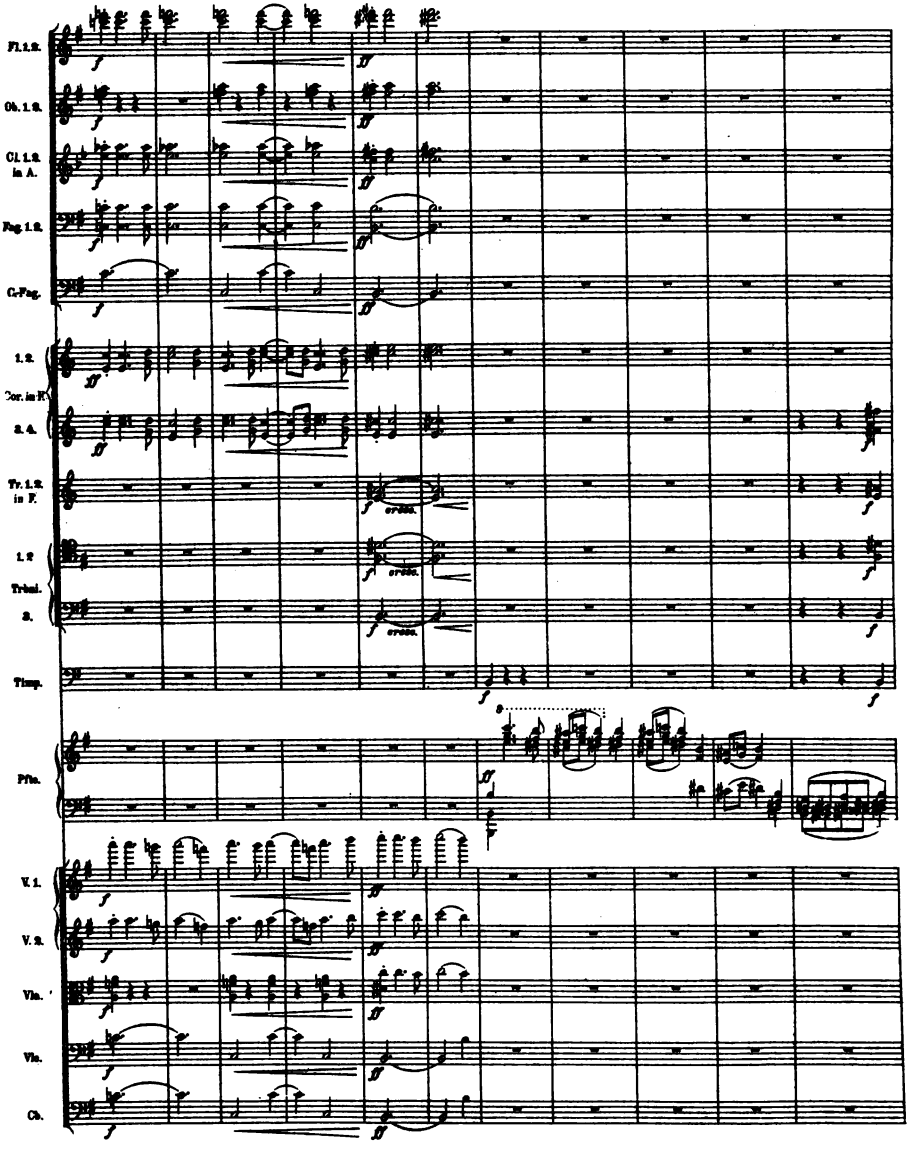
Fl. 1. 2.
Ob. 1. 2.
Cl. 1. 2. in A.
Fag. 1. 2.
C.-Fag.
1. 2. Cor. in F
3. 4.
Tr. 1. 2. in F.
1. 2
Trbni.
3.
Timp.
Pfte.
V. 1.
V. 2.
Vla.
Vlc.
Cb.

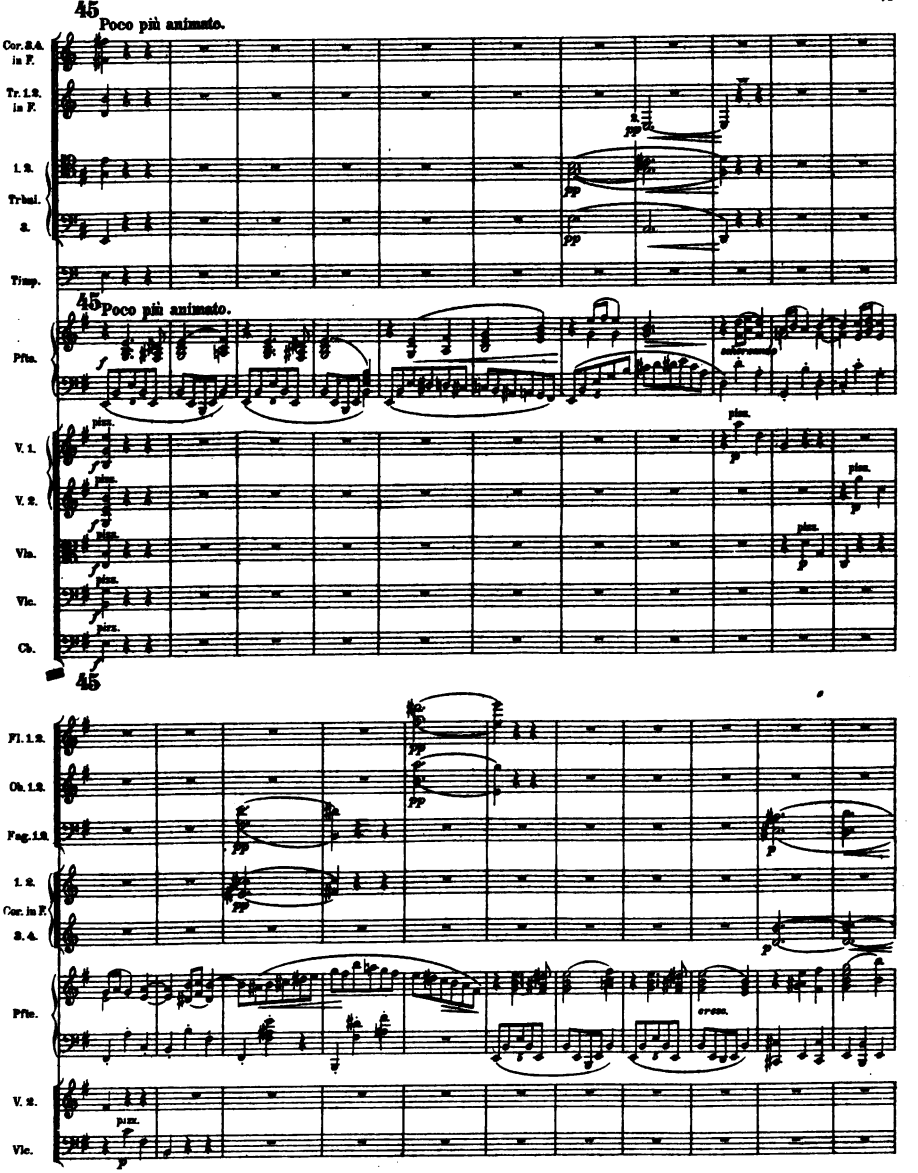
45
Poco più animato.
Cor. S.A. in F.
Tr. 1.2. in F.
1. 2.
Trbni.
S.
Timp.
45
Poco più animato.
Pfte.
cresc.
V. 1.
V. 2.
Vla.
Vlc.
Cb.
45
Fl. 1. 2.
Ob. 1. 2.
Fag. 1. 2.
1. 2.
Cor. in F.
3. 4.
Pfte.
cresc.
V. 2.
Vlc.

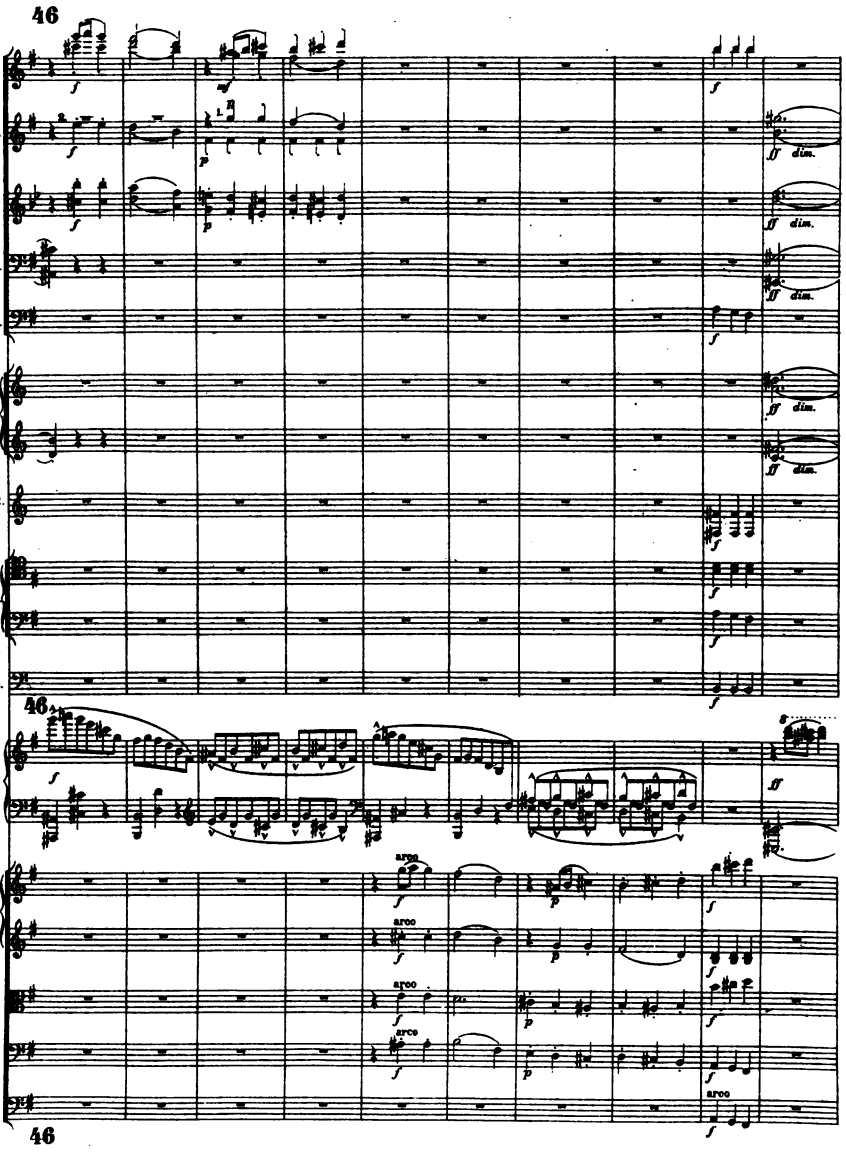
46
Fl. 1.2.
Ob. 1.2.
Cl. 1.2. in A.
Fag. 1.2.
C-Fag.
1. 2.
Cor. in F.
3. 4.
Tr. 1.2. in F.
1. 2.
Trbni.
3.
Timp.
46
Pfte.
V. 1.
V. 2.
Vla.
Vlc.
Cb
46
arco
dim.

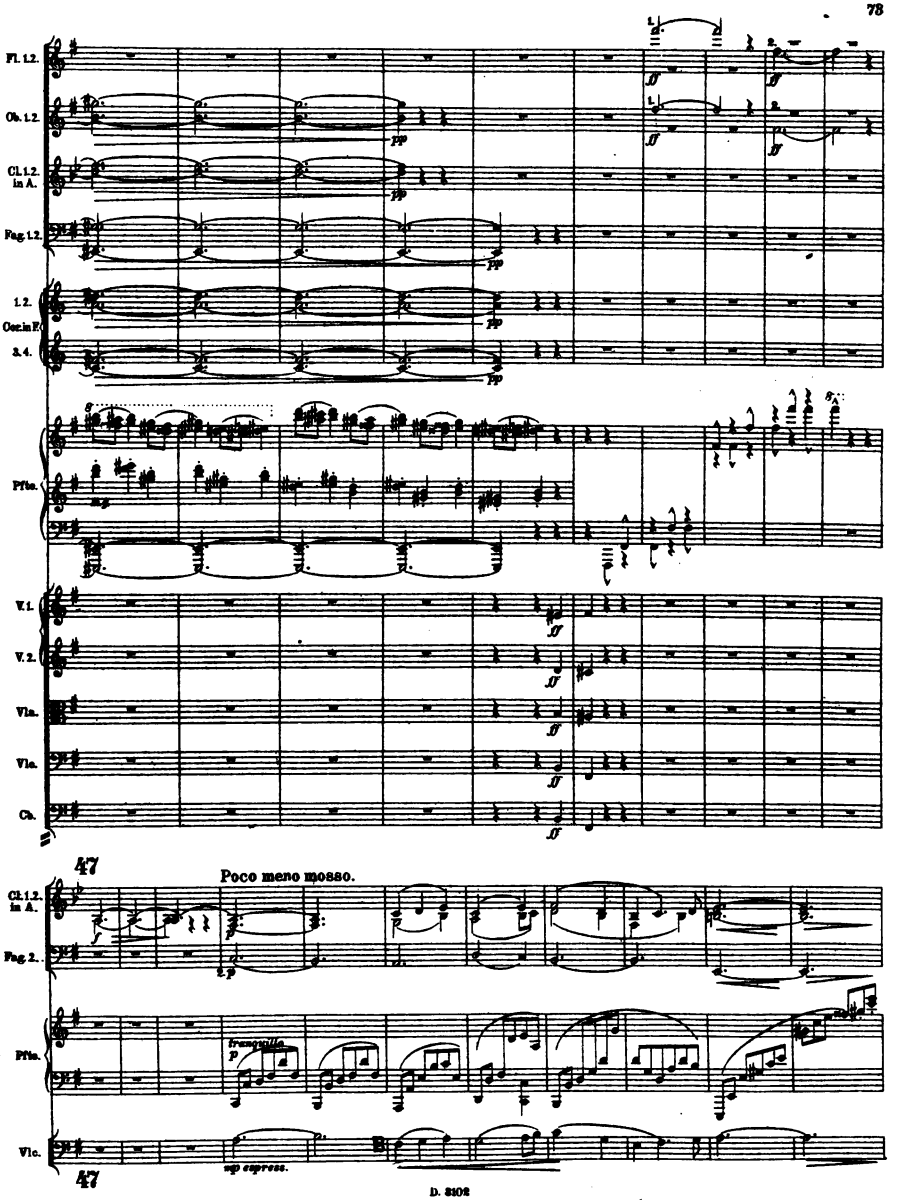
Fl. 1.2.
Ob. 1.2.
Cl. 1.2. in A.
Fag. 1.2.
1.2. Corn in E
3.4.
Pfte.
V. 1.
V. 2.
Vla.
Vle.
Cb.
47
Poco meno mosso.
Cl. 1.2. in A.
Fag. 2.
Pfte.
tranquillo
Vlc.
sp espress.
47

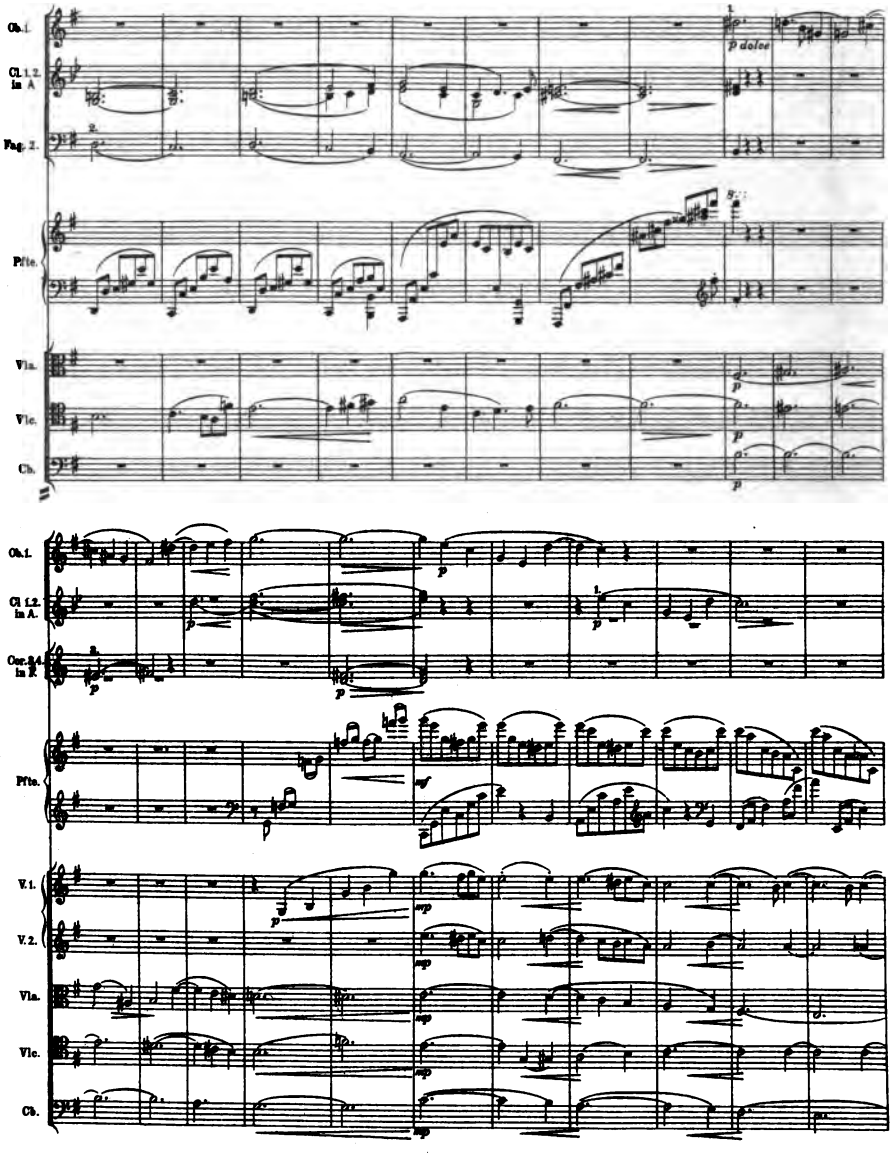
Ob. I.
Cl. 1. 2. in A
Fag. 2.
Flte.
Vln.
Vlc.
Cb.
p dolce
Ob. I.
Cl. 1. 2. in A.
Cor. 3. 4. in F.
Flte.
V. 1.
V. 2.
Vln.
Vlc.
Cb.

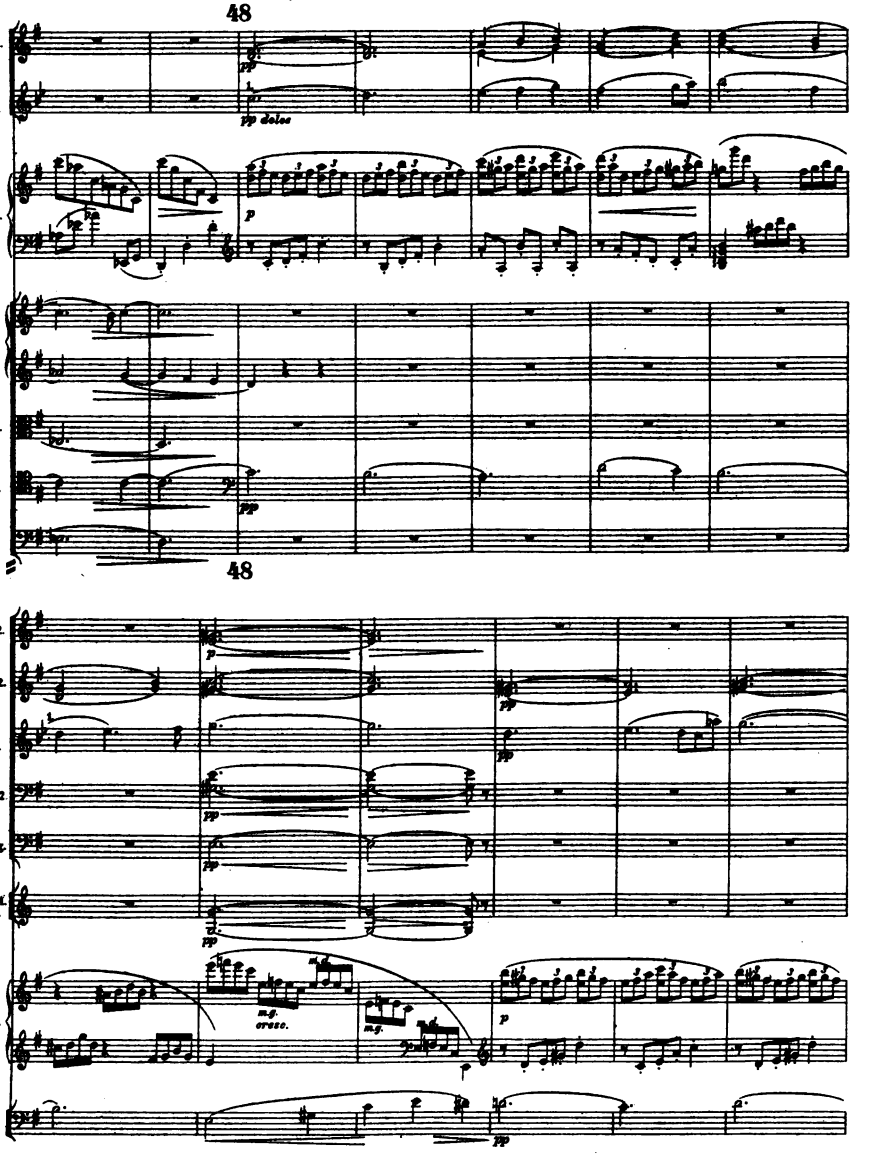
48
Ob. 1. 2.
Cl. 1. in A.
Pfte.
V. 1.
V. 2.
Vla.
Vlc.
Cb.
pp
pp dolce
p
48
Fl. 1. 2.
Ob. 1. 2.
Cl. 1. in A.
Fag. 1. 2.
C.-Fag.
Cor. 3. 4. in F.
Pfte.
Vlc.
m.g. cresc.
m.g.
p
pp

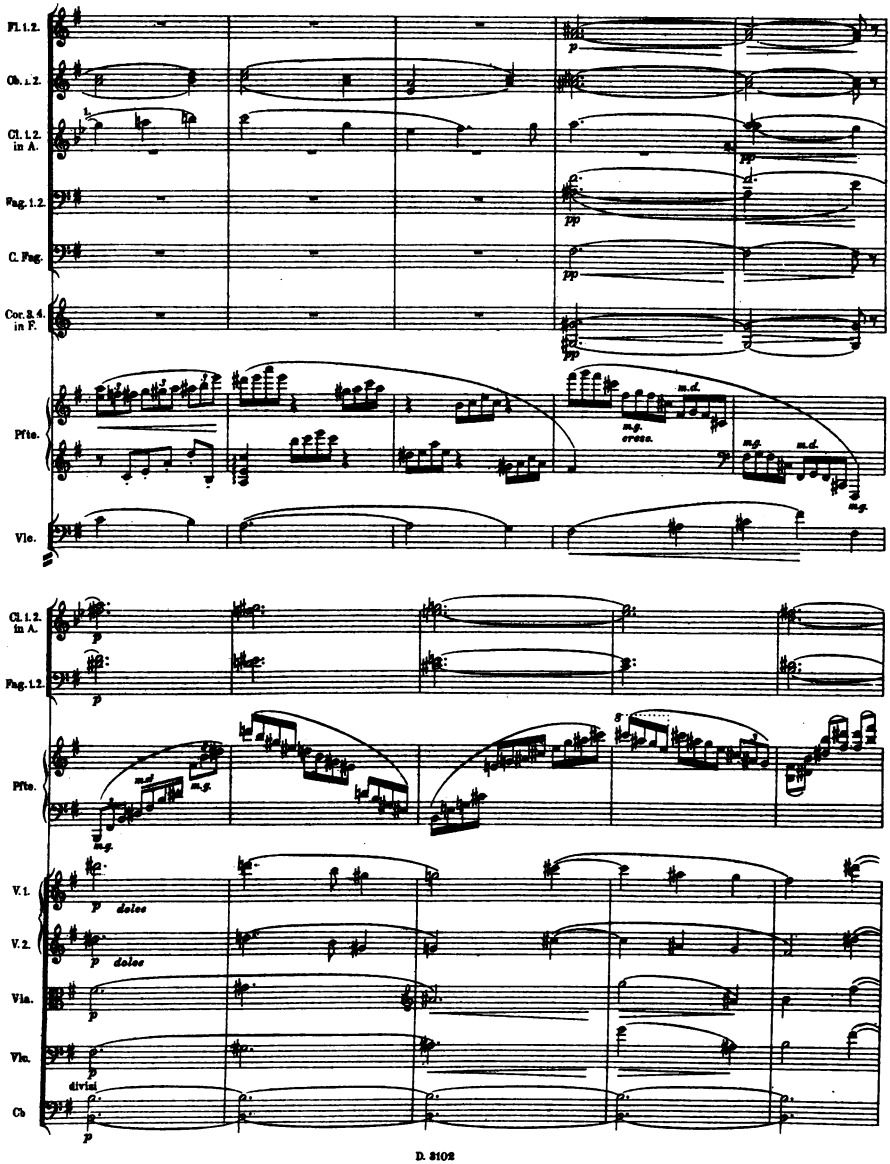
Fl. 1. 2.
Ob. 1. 2.
Cl. 1. 2. in A.
Fag. 1. 2.
C. Fag.
Cor. 3. 4. in F.
Pfte.
Vlc.
Cl. 1. 2. in A.
Fag. 1. 2.
Pfte.
V. 1.
V. 2.
Vla.
Vln.
Cb
dolce
divisi

- 49

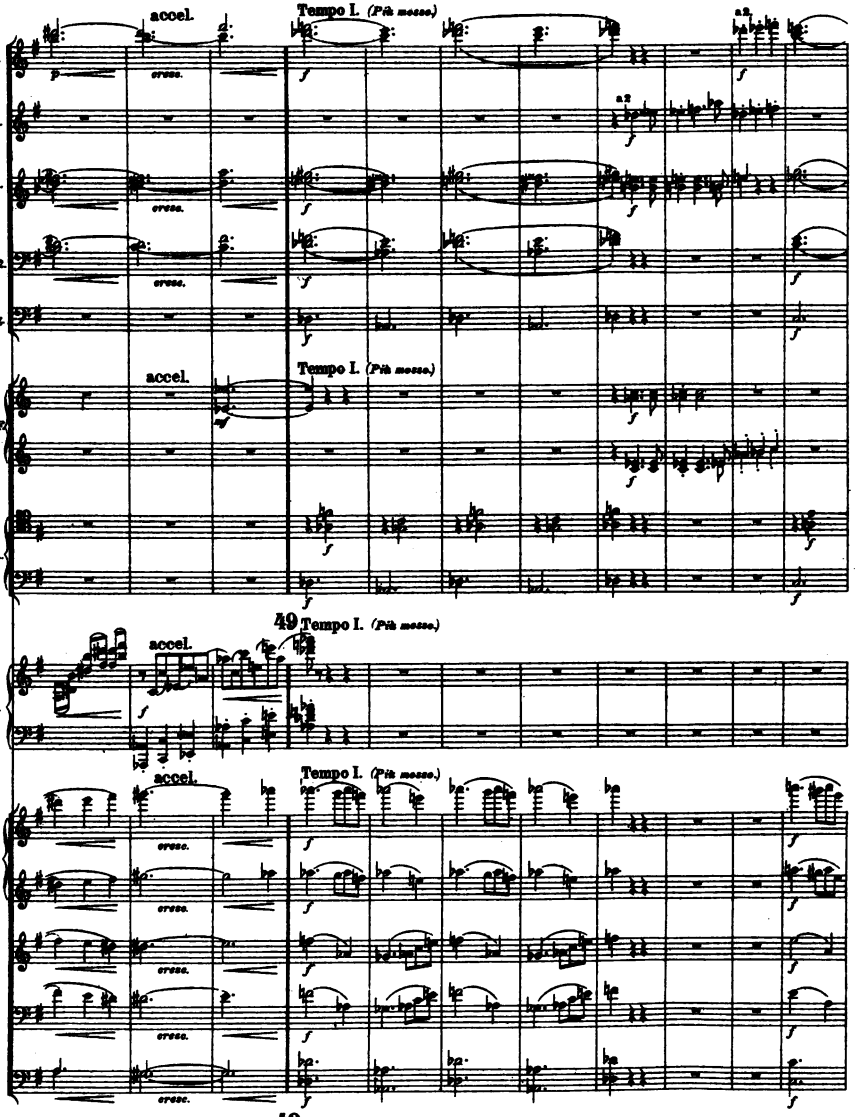
accel.
Tempo I. (Più mosso)
Fl. 1.2.
Ob. 1.2.
Cl. 1.2. in A.
Fag. 1.2.
C-Fag.
1.2.
Cor. in F
3.4.
1.2.
Trbni.
3.
Pfte.
V. 1.
V. 2.
Vla.
Vlc.
Cb.
cresc.
a2.
49

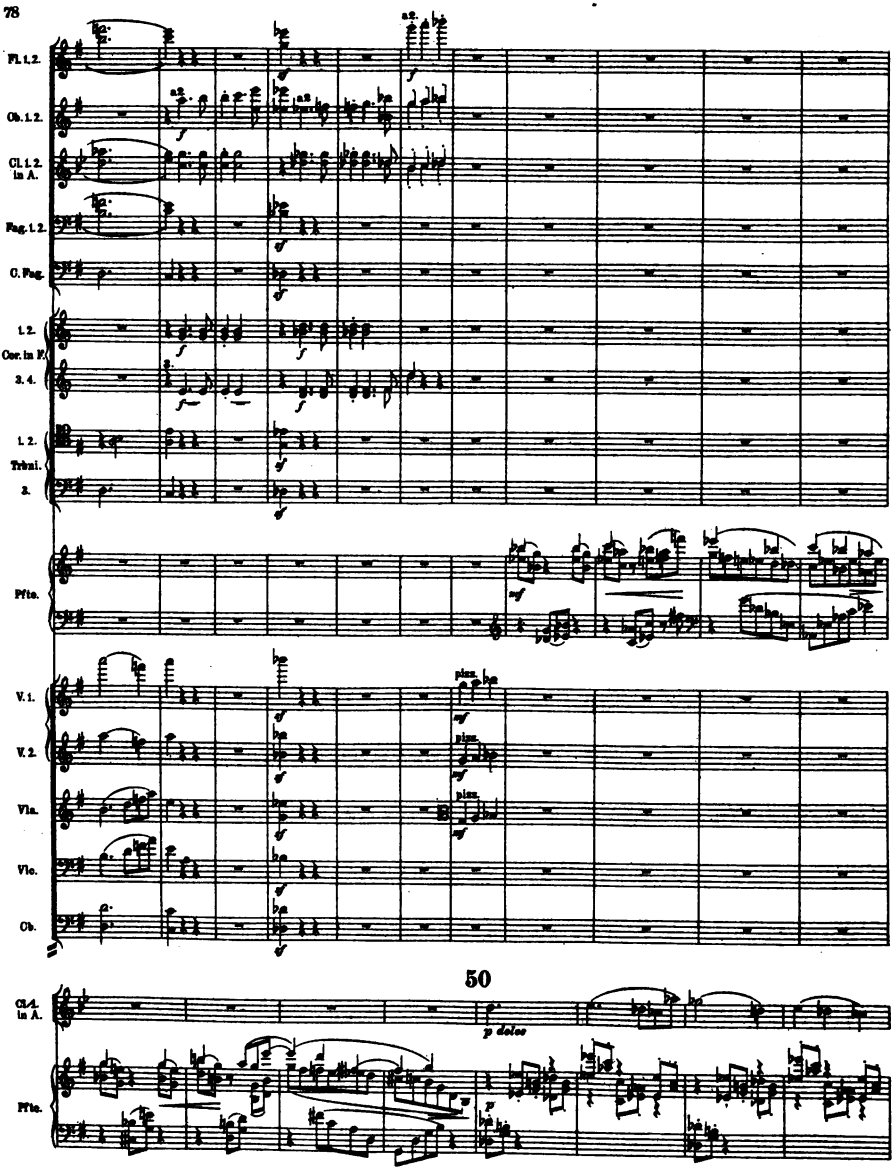
Fl. 1. 2.
Ob. 1. 2.
Cl. 1. 2. in A.
Fag. 1. 2.
C. Fag.
1. 2. Cor. in F.
3. 4.
1. 2. Trbni.
3.
Pfte.
V. 1.
V. 2.
Vla.
Vlc.
Cb.
50
Cl. in A.
Pfte.
p dolce

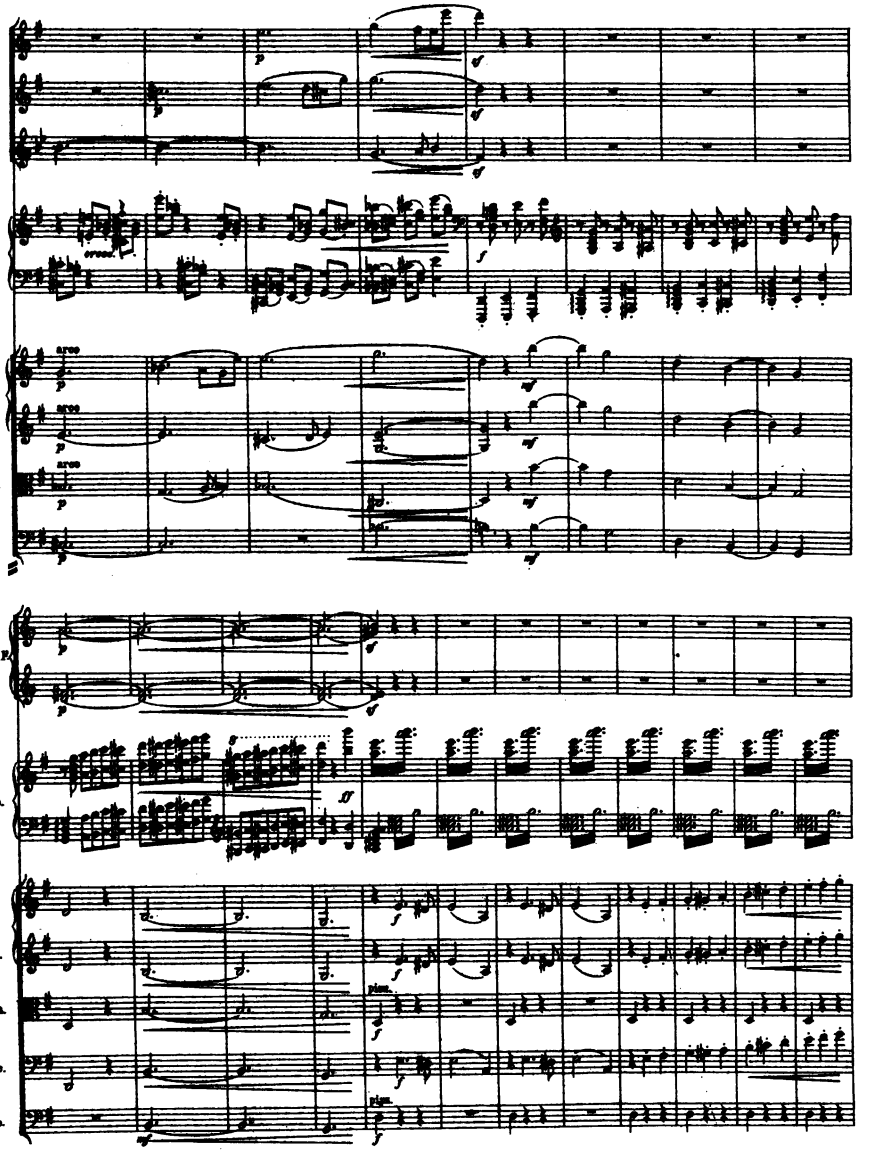
Fl.1.
Ob.1.
Cl.1. in A.
Pfte.
V.1.
V. 2.
Vla.
Vlc.
1. 2. Corr. in F.
3. 4.
Pfte.
V.1.
V. 2.
Vla.
Vlc.
Cb.

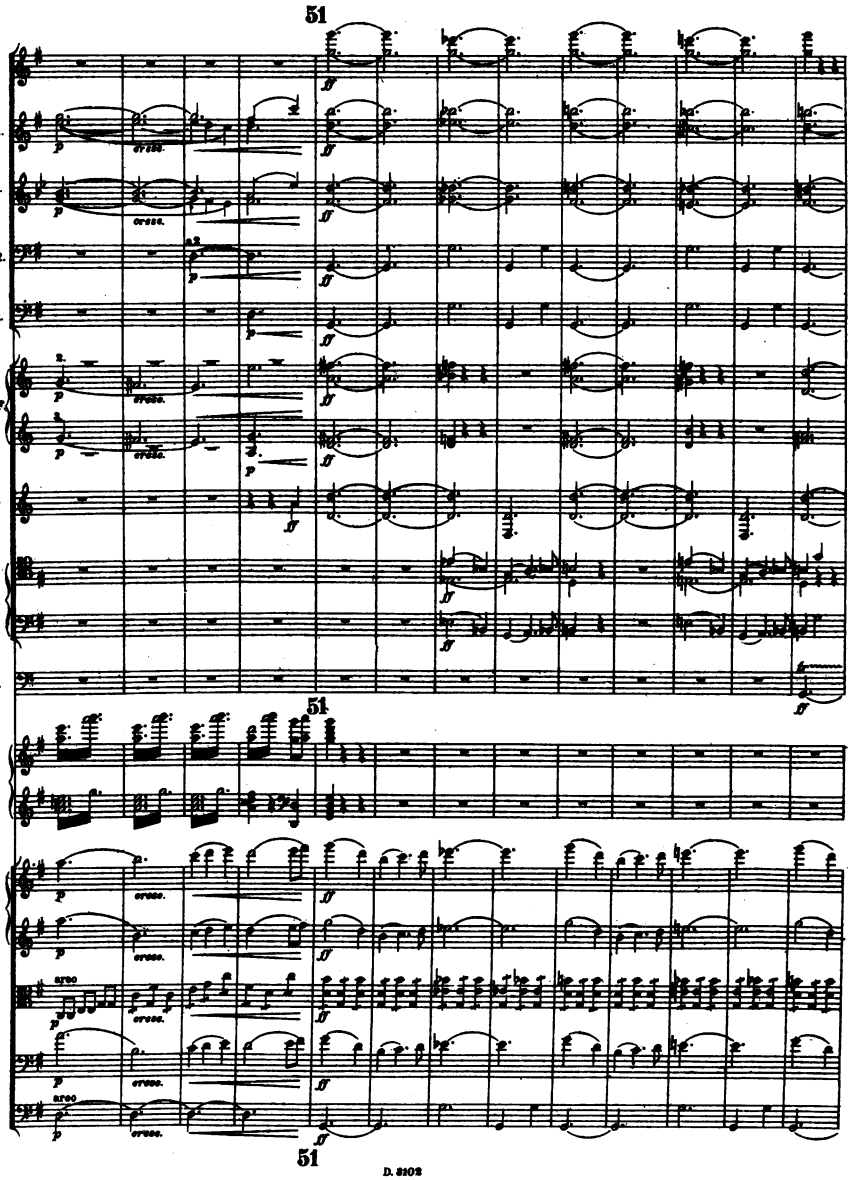
51
Fl. 1. 2.
Ob. 1. 2.
Cl. 1. 2. in A.
Fagg. 1. 2.
C-Fag.
1. 2. Cor. in F.
3. 4.
Tr. 1. 2. in F.
1. 2. Trbni.
3.
Timp.
51
Ptte.
V. 1.
V. 2.
Vla.
Vlc.
Cb.
51

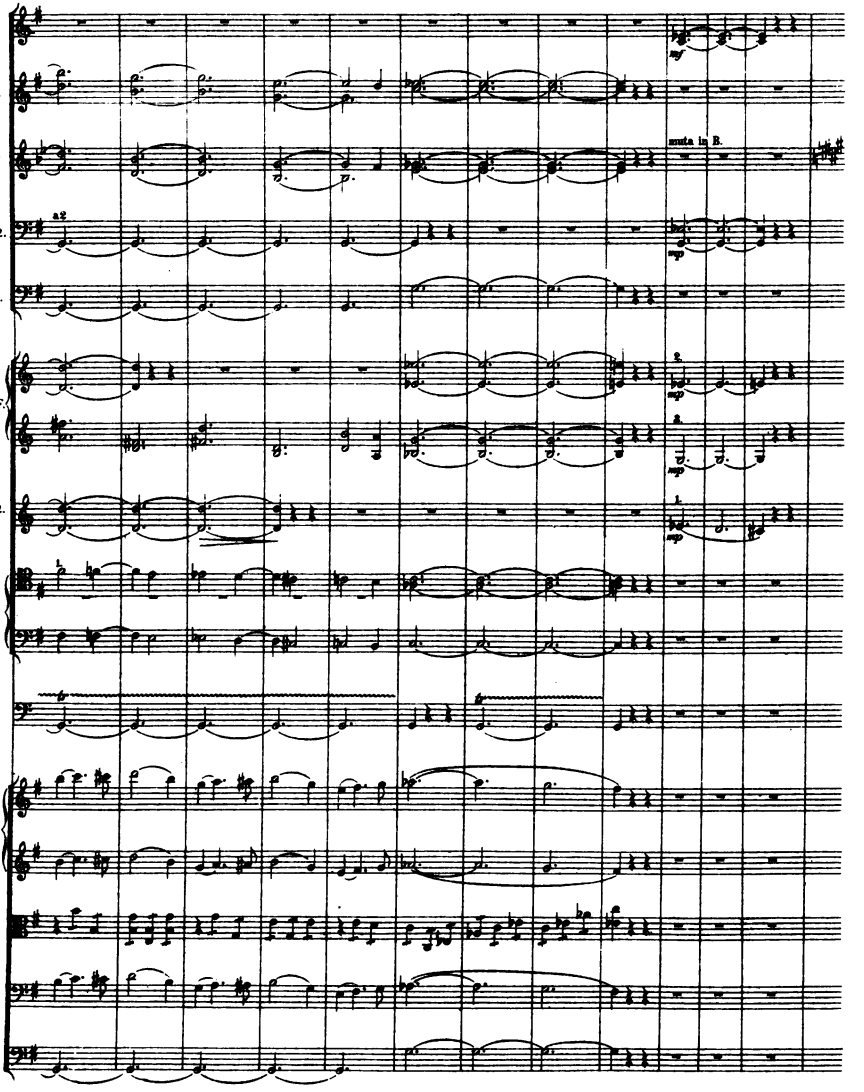
Fl. 1. 2.
Ob. 1. 2.
Cl. 1. 2. in A.
muta in B.
Fag. 1. 2.
a2
C.-Fag.
1. 2.
Cor. in F.
3. 4.
Tr. 1. 2. in F.
1. 2.
Trbni.
3.
Timp.
V. 1.
V. 2.
Vla.
Vlc.
Cb.

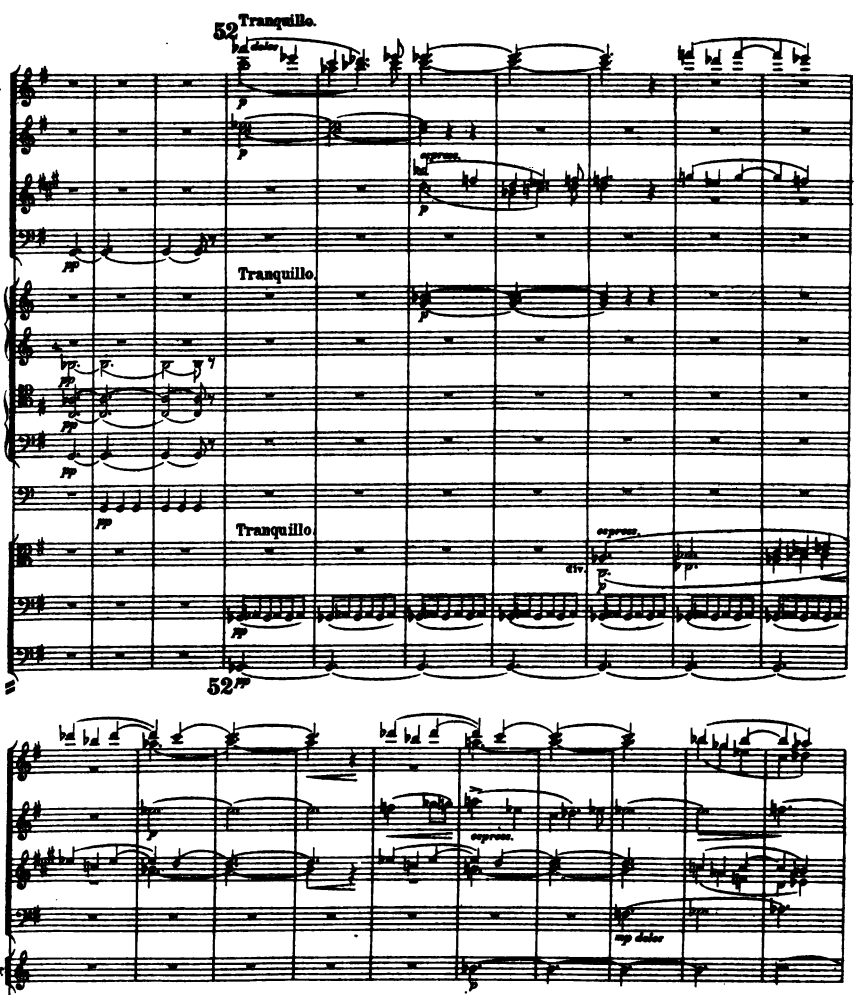
52
Tranquillo.
dolce
espress.
Fl. 1.2.
Ob. 1.2.
Cl. 1.2. in B.
C.Fag.
1. 2.
Cor. in F
3 4.
1.2.
Trbni.
3.
Timp.
Tranquillo.
Vln.
Vlc.
Cb.
div.
52

Fl. 1.2.
Ob. 1...
espress.
Cl. 1.2. in B.
Fag. 1.
Cor. 1 in F
sop dolce
div.
Vln.
Vlc.
sempre pp
Cb.
sempre pp

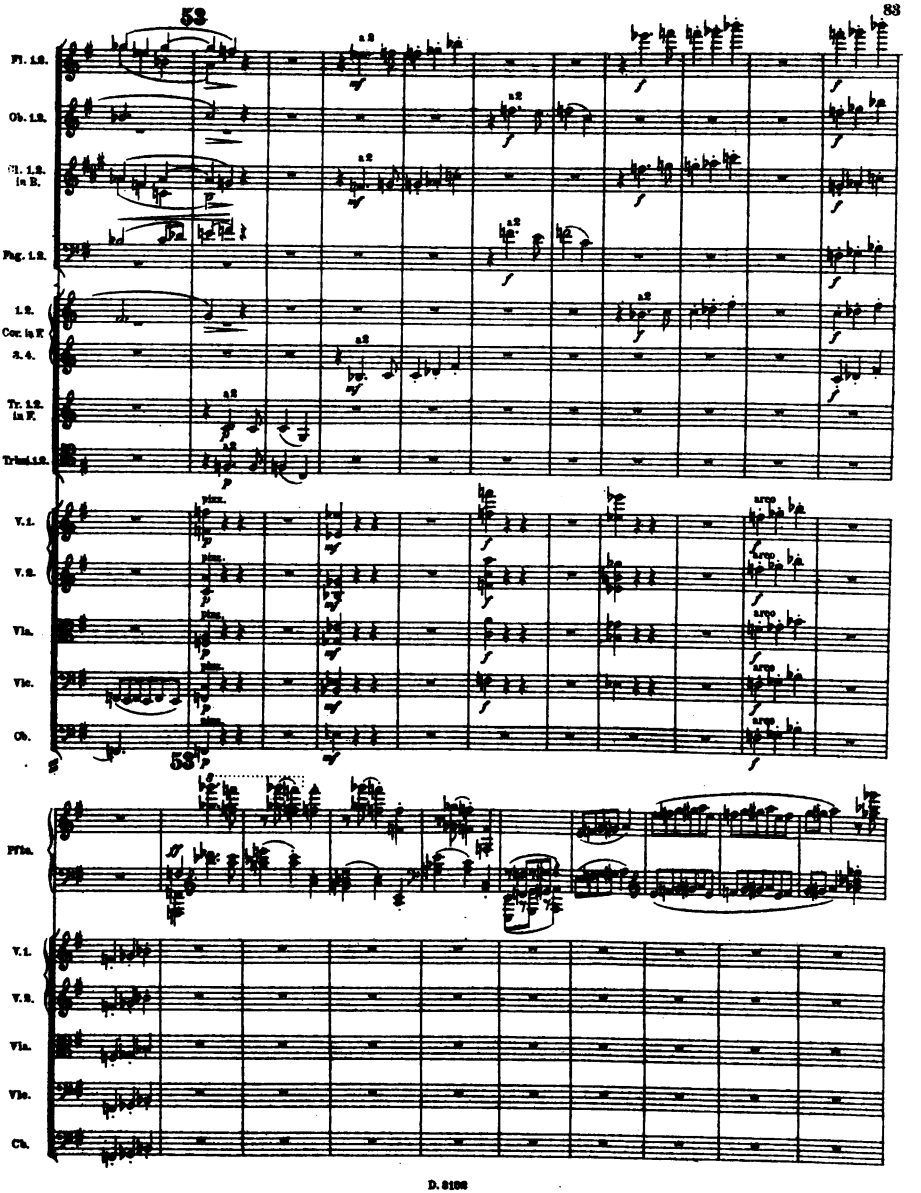
52
Fl. 1.2.
Ob. 1.2.
Cl. 1.2. in B.
Fag. 1.2.
1.2. Cor. in F
3.4.
Tr. 1.2. in F.
Trbni. 1.2.
V. 1.
V. 2.
Vla.
Vlc.
Cb.
53
Flte.
V. 1.
V. 2.
Vla.
Vlc.
Cb.

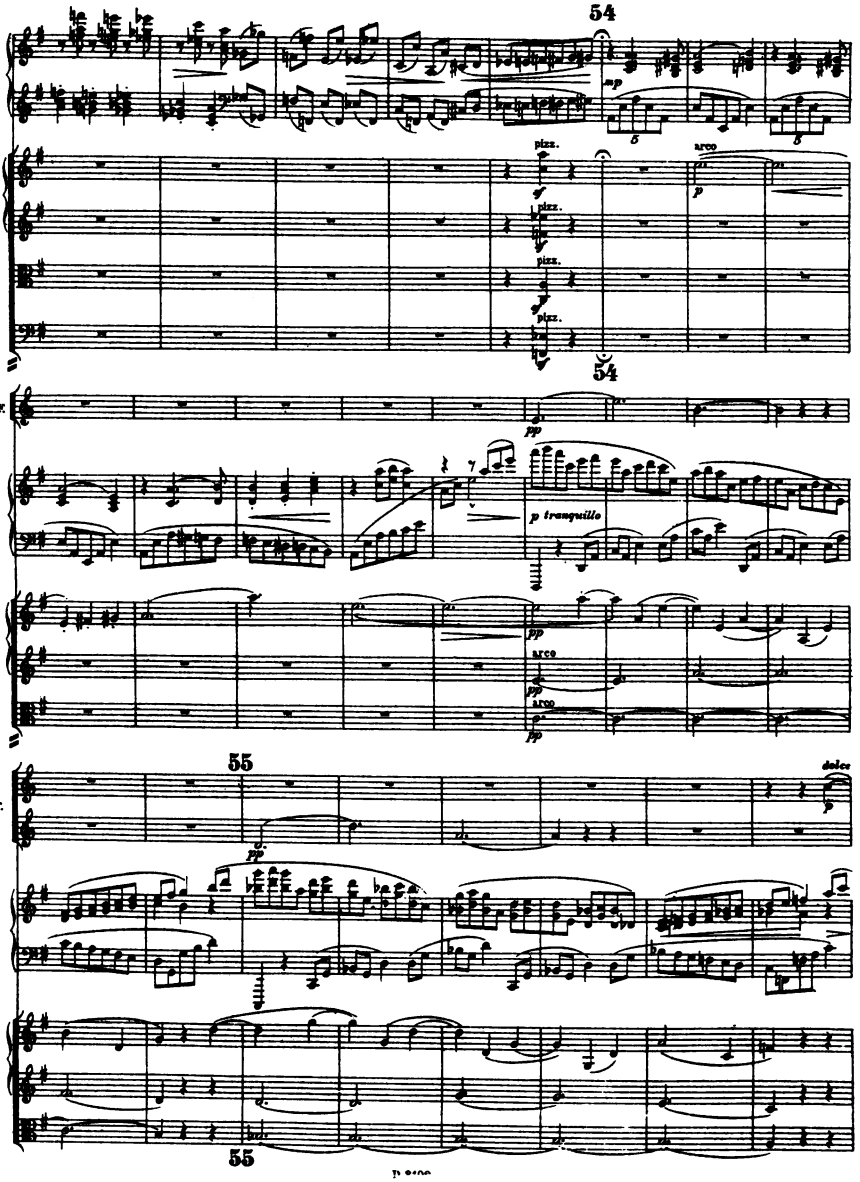
54
Pfte.
mp
V. 1.
pizz.
arco
V. 2.
Vla.
Vlc.
54
Cor. 1. in F.
pp
p tranquillo
55
1.
Cor. in F.
2.
dolce
55

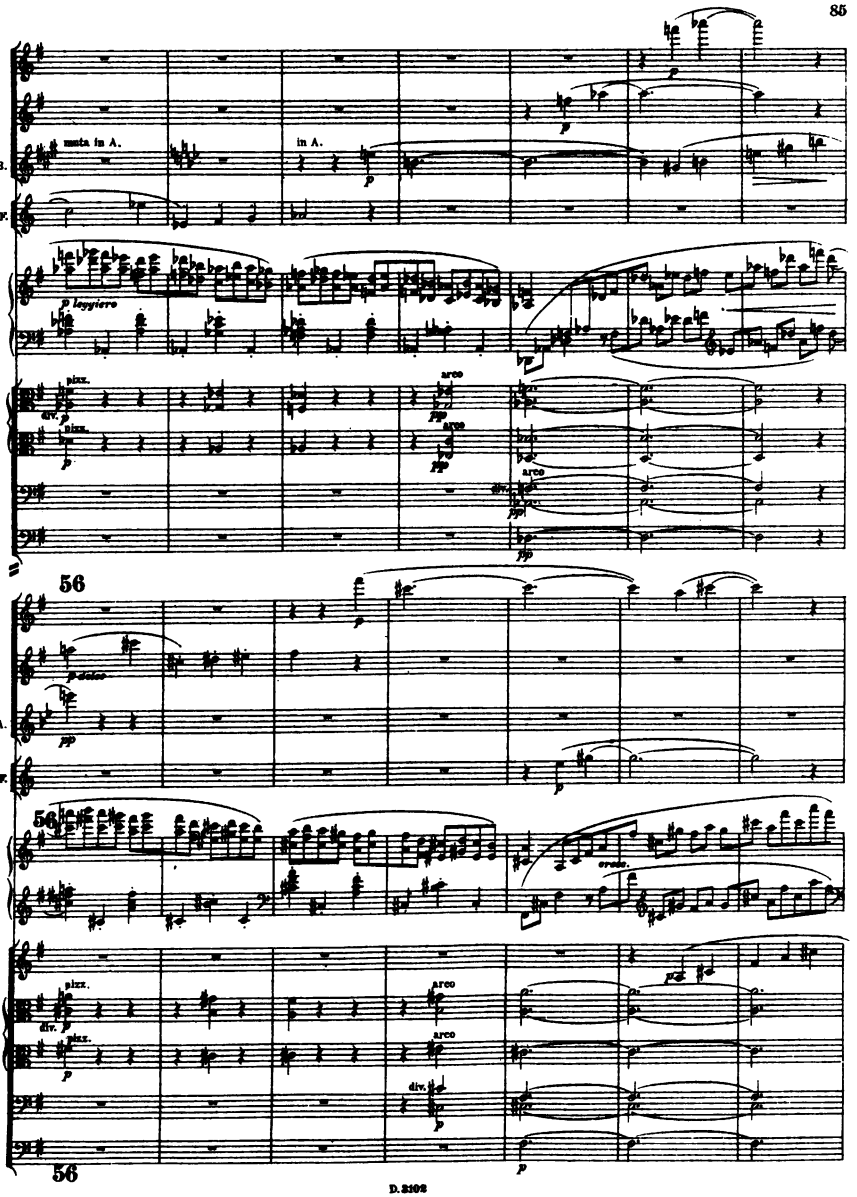
Fl.1.
Ob.1.
Cl.1 in B.
Cor.1 in F.
Pfte.
Vln.
Vle.
Cb.
56
Fl.1.
Ob.1.
Cl.1 in A.
Cor.1 in F.
Pfte.
V.1.
Vln.
Vle.
Cb.
56
D.2102

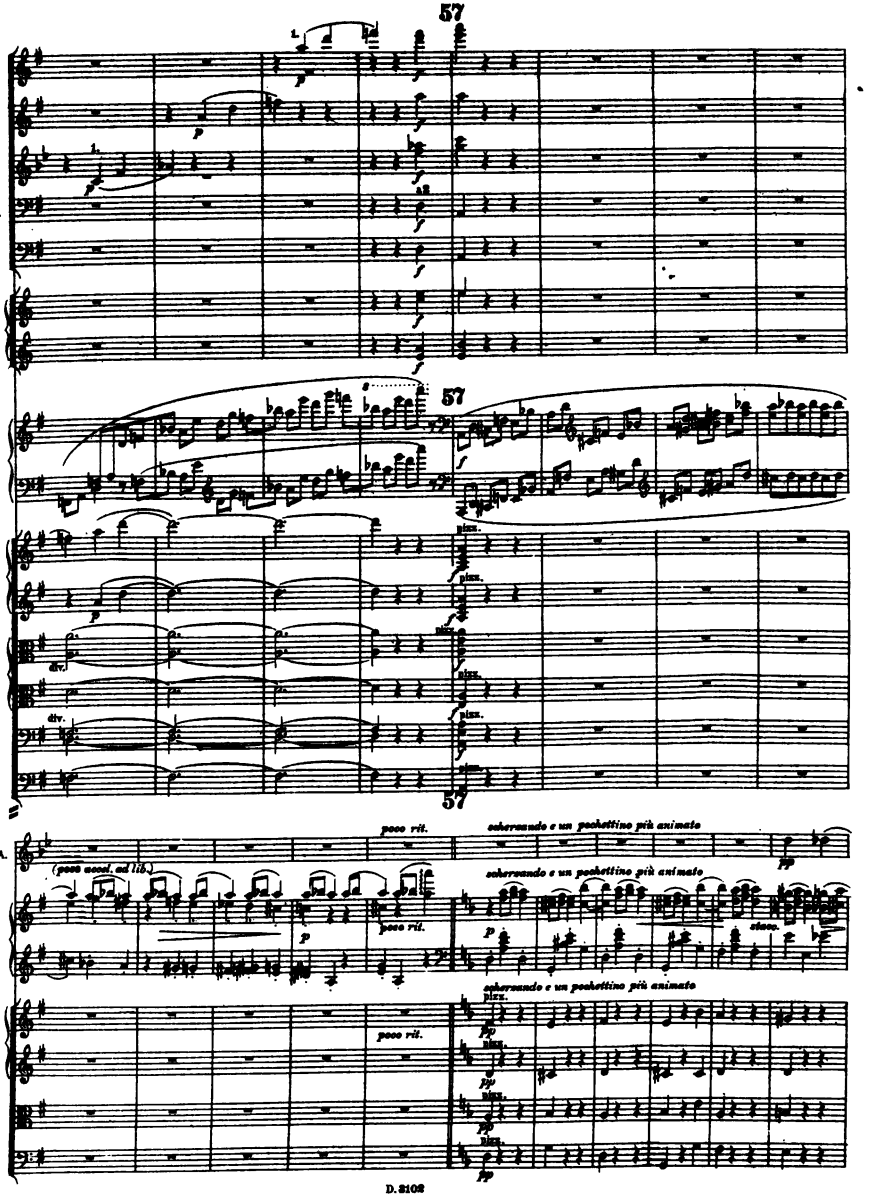
57
Fl. 1. 2.
Ob. 1.
Cl. 1. 2. in A.
Fag. 1. 2.
C. Fag.
1. 2.
Cor. in F.
3. 4.
Pfte.
V. 1.
V. 2.
Vla.
Vlc.
Cb.
poco rit.
scherzando e un pochettino più animato
(poco accel. ad lib.)
a tempo

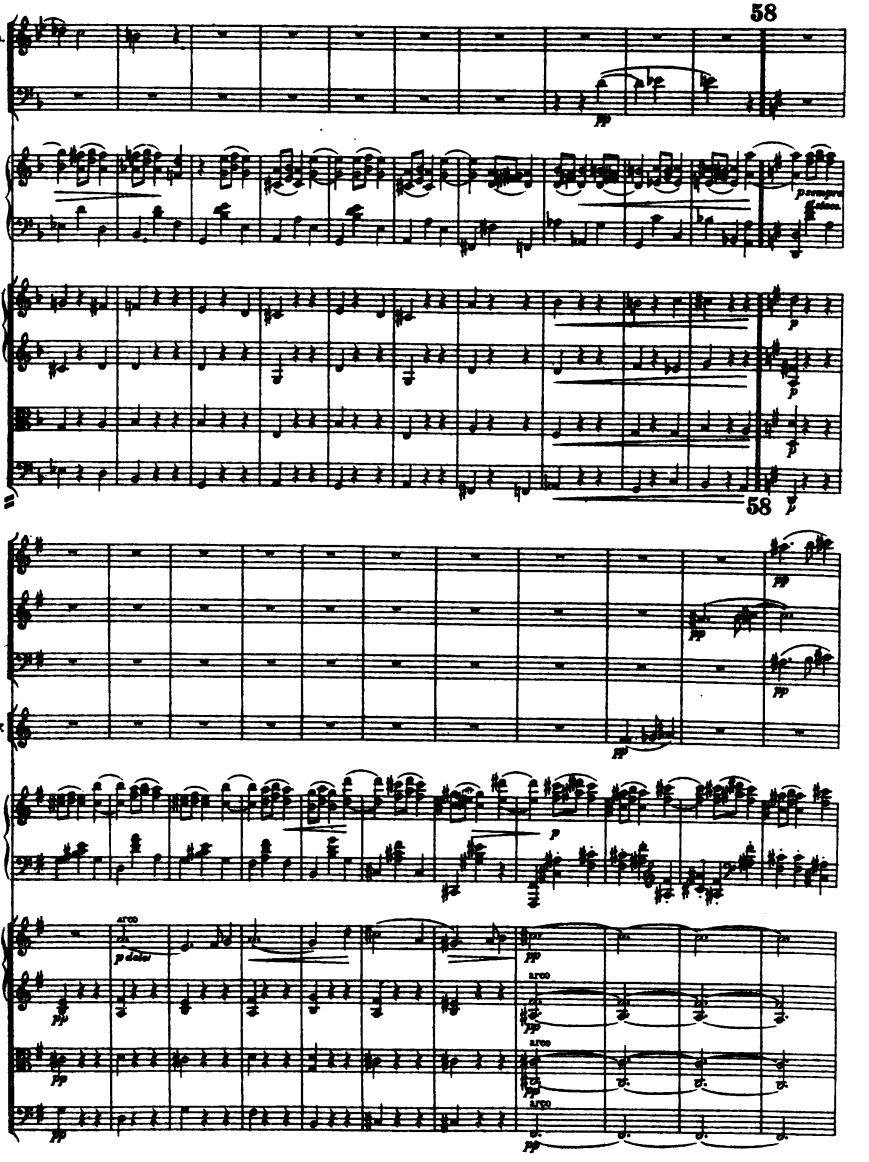
58
Cl.1 in A.
Fag.1.
Pfte.
V.1.
V.2.
Vla.
Vlc.
58
Fl. 1.
Ob 1.
Fag.1.
Cor. 3 in E
Pfte.
V.1.
V.2.
Vla.
Vlc.
arco
arco
arco
arco

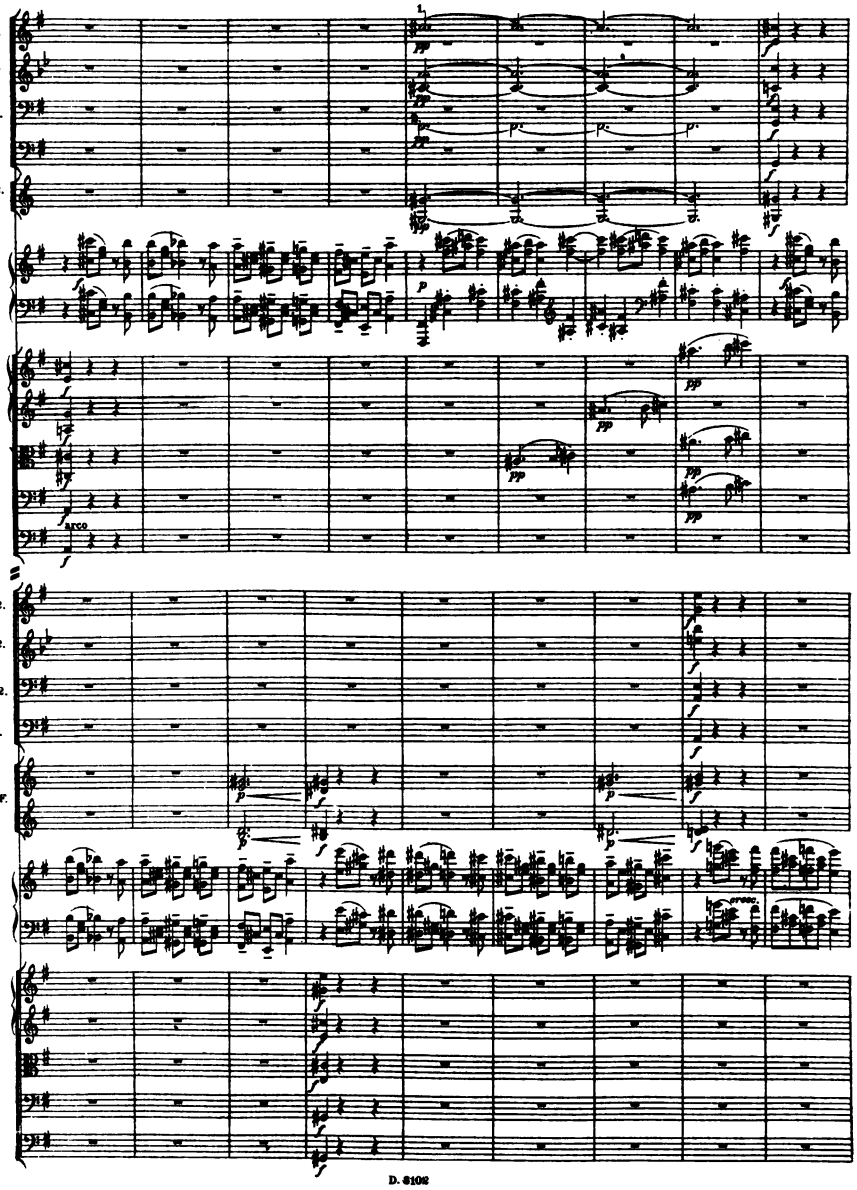
Ob. 1.2.
Cl. 1.2. in A.
Fag. 1.2.
C-Fag.
Cor. 1.2. in E
Pfte.
V. 1.
V. 2.
Vla.
Vlc.
Cb.
arco
Ob. 1.2.
Cl. 1.2. in A.
Fag. 1.2.
C-Fag.
1.2. Cor. in F.
3.4.
Pfte.
V. 1.
V. 2.
Vla.
Vlc.
Cb.

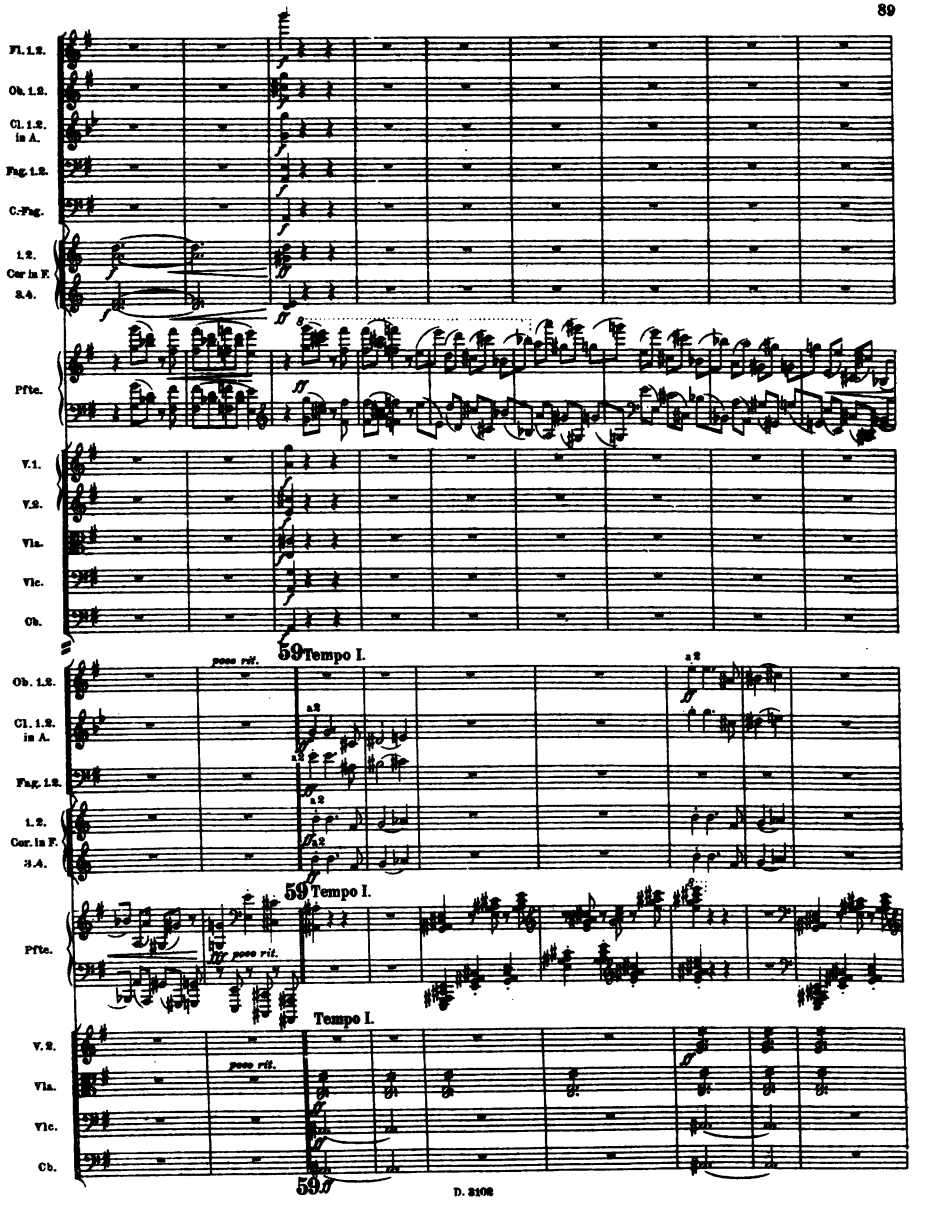
Fl. 1.2.
Ob. 1.2.
Cl. 1.2. in A.
Fag. 1.2.
C.-Fag.
1.2. Cor in F.
3.4.
Pfte.
V. 1.
V. 2.
Vla.
Vlc.
Cb.
59
Tempo I.
poco rit.
a2
Ob. 1.2.
Cl. 1.2. in A.
Fag. 1.2.
1.2. Cor. in F.
3.4.
59
Tempo I.
Pfte.
poco rit.
Tempo I.
V. 2.
Vla.
Vlc.
Cb.
poco rit.
59

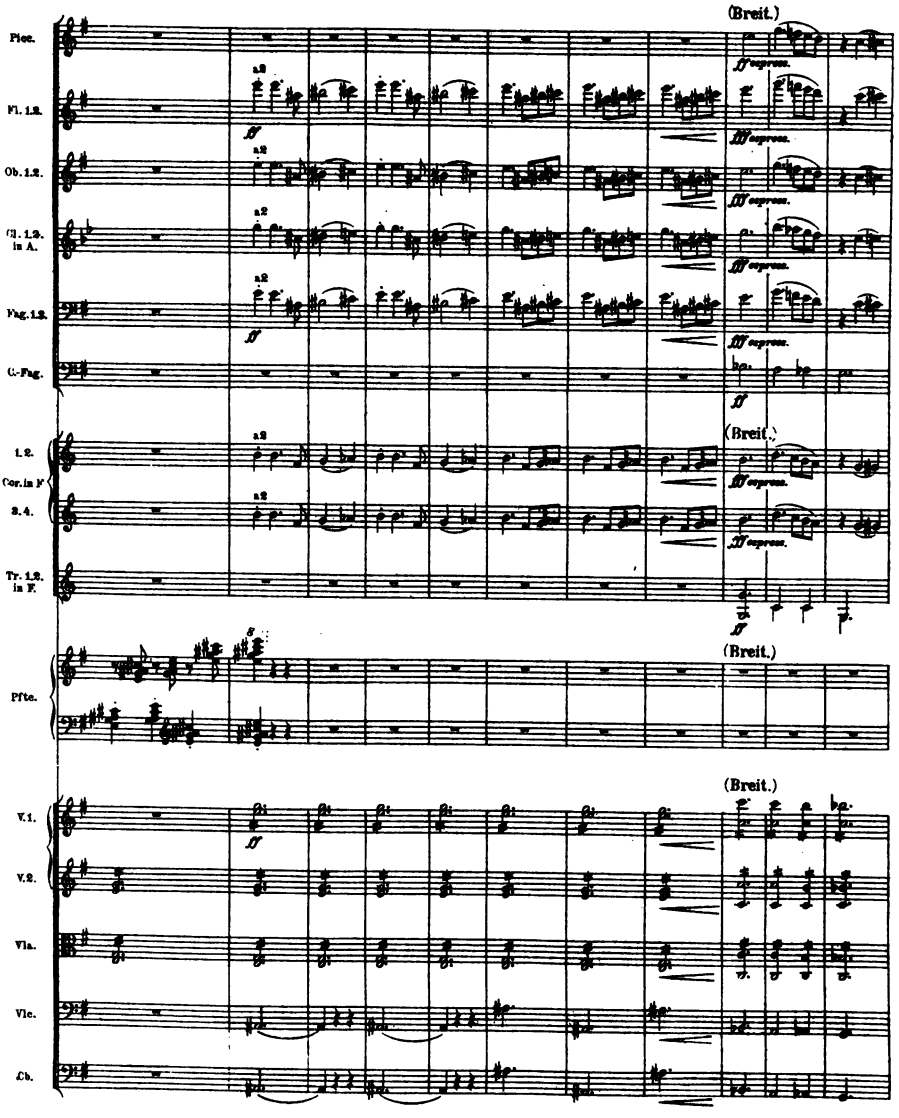
(Breit.)
Picc.
Fl. 1.2.
Ob. 1.2.
Cl. 1.2. in A.
Fag. 1.2.
C.-Fag.
1.2.
Cor. in F
3.4.
Tr. 1.2. in F.
Pkte.
V.1.
V.2.
Vla.
Vlc.
Cb.
a2
ff
fff espress.

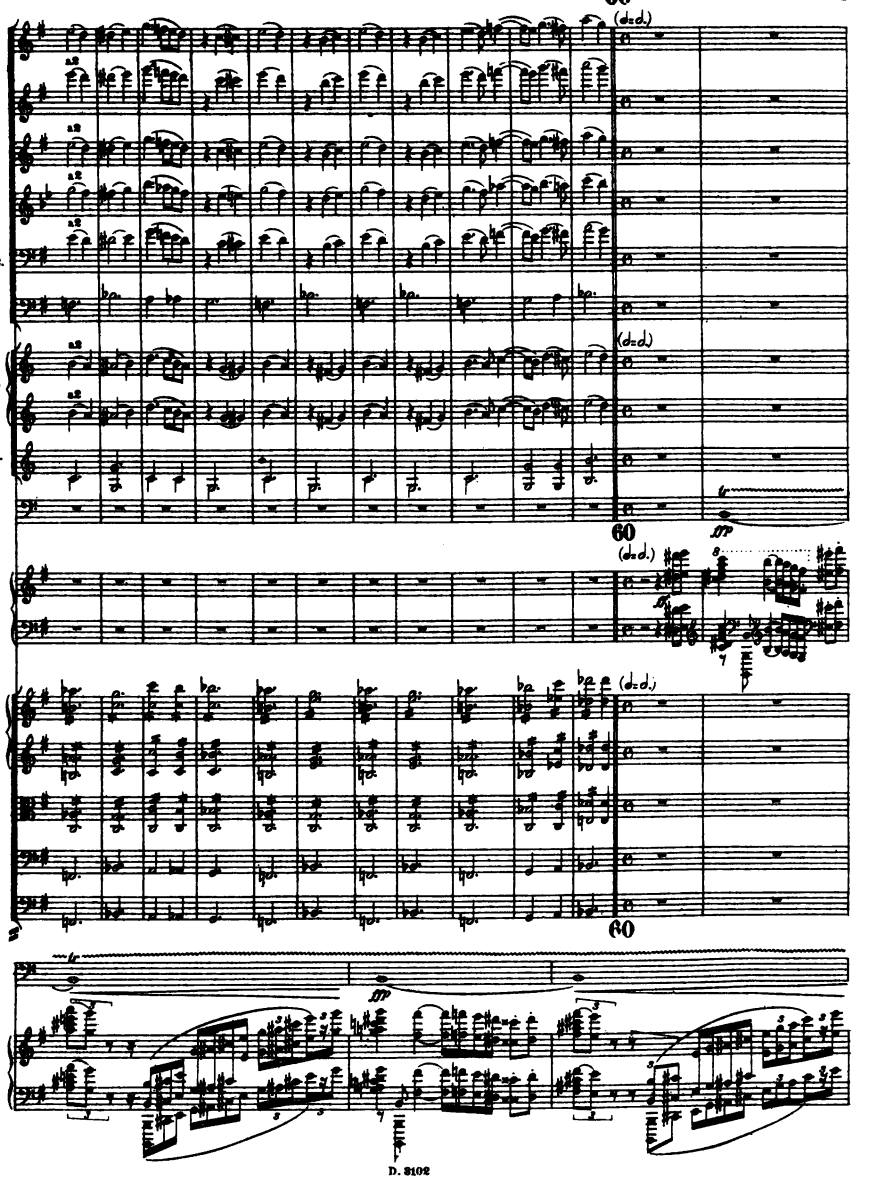
60
(d=d.)
Picc.
Fl. 1.2.
Ob. 1.2.
Cl. 1.2. in A.
Fag. 1.2.
C.-Fag.
1.2.
Cor. in F
3.4.
T.-. 1.2. in F.
Timp.
Ptte.
V.1.
V.2.
Vla.
Vlc.
Cb.
a2
mp
7

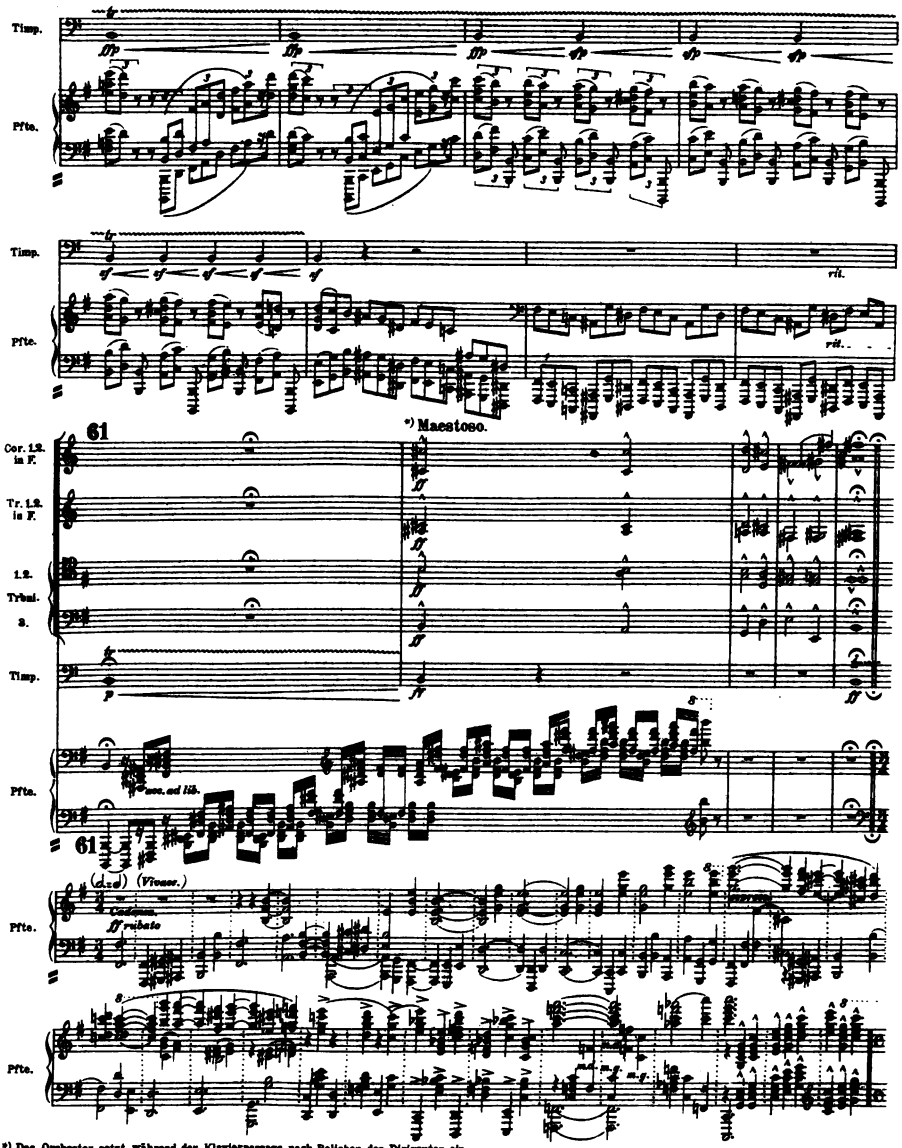

*) Das Orchester setzt während der Klavierpassage nach Belieben des Dirigenten ein.

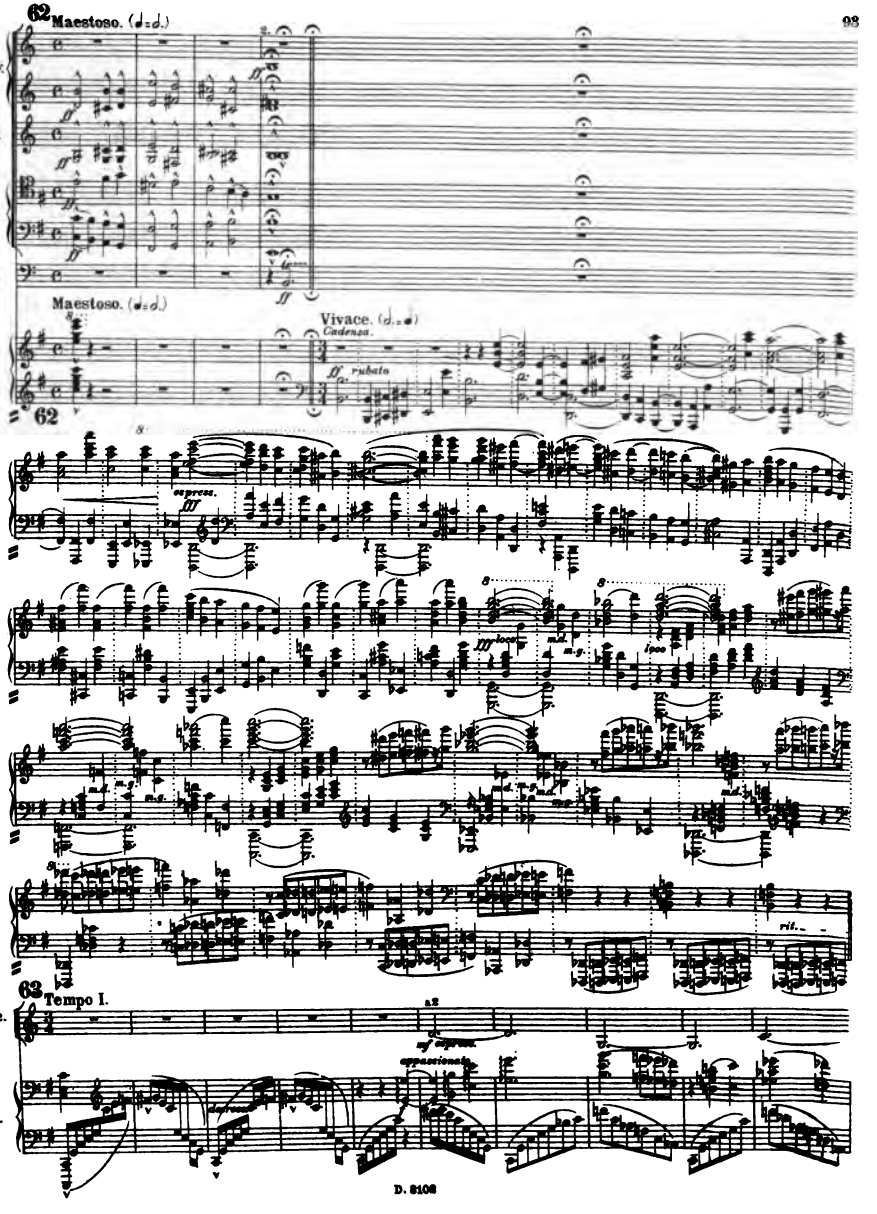
62
Maestoso.
1.2.
Cor. in F.
3.4.
Tr. 1.2.
1.
Trbni.
2.3.
Timp.
Pfte.
Maestoso.
Vivace.
Cadenza.
rubato
62
espress.
loco
m.d.
m.g.
rit.
63
Tempo I.
Tr. 1.2. in F.
a2
mf espress.
appassionato
decresc.

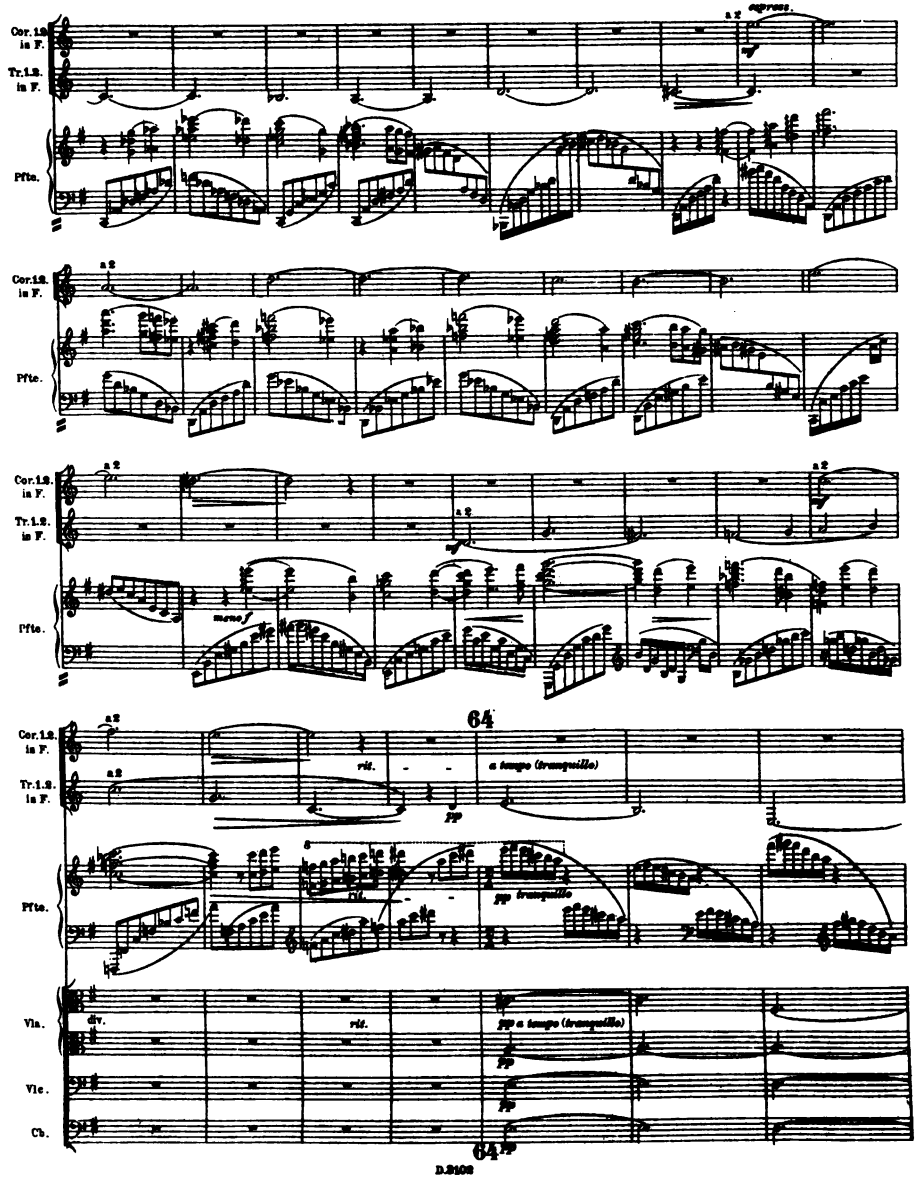
Cor. 1.2. in F.
Tr. 1.2. in F.
Pfte.
a 2
espress.
mf
meno f
64
rit.
a tempo (tranquillo)
pp
pp tranquillo
Vla.
div.
pp a tempo (tranquillo)
Vlc.
Cb.

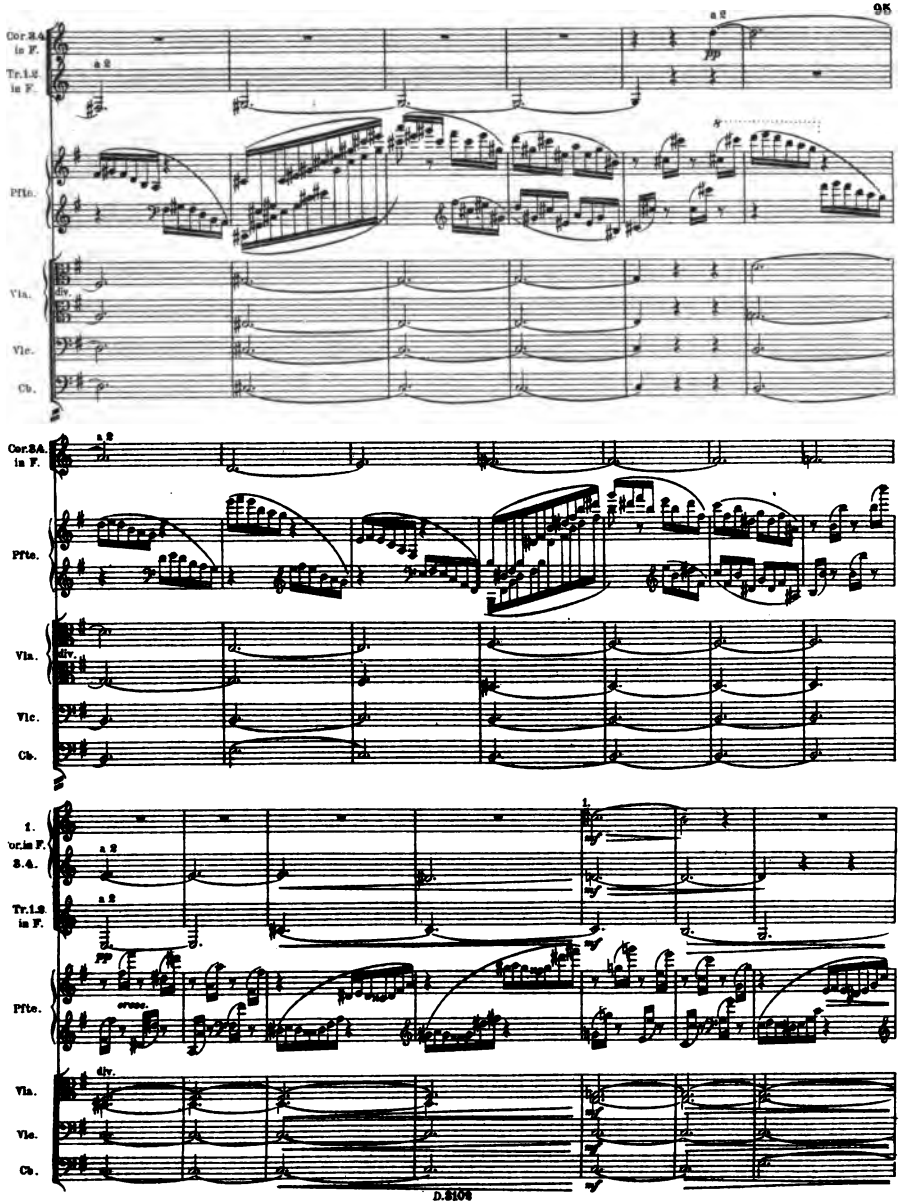
Cor.2.4. in F.
Tr.1.2. in F.
a 2
Pfte.
Vln.
div.
Vlc.
Cb.
1. Cor. in F.
3.4.
cresc.

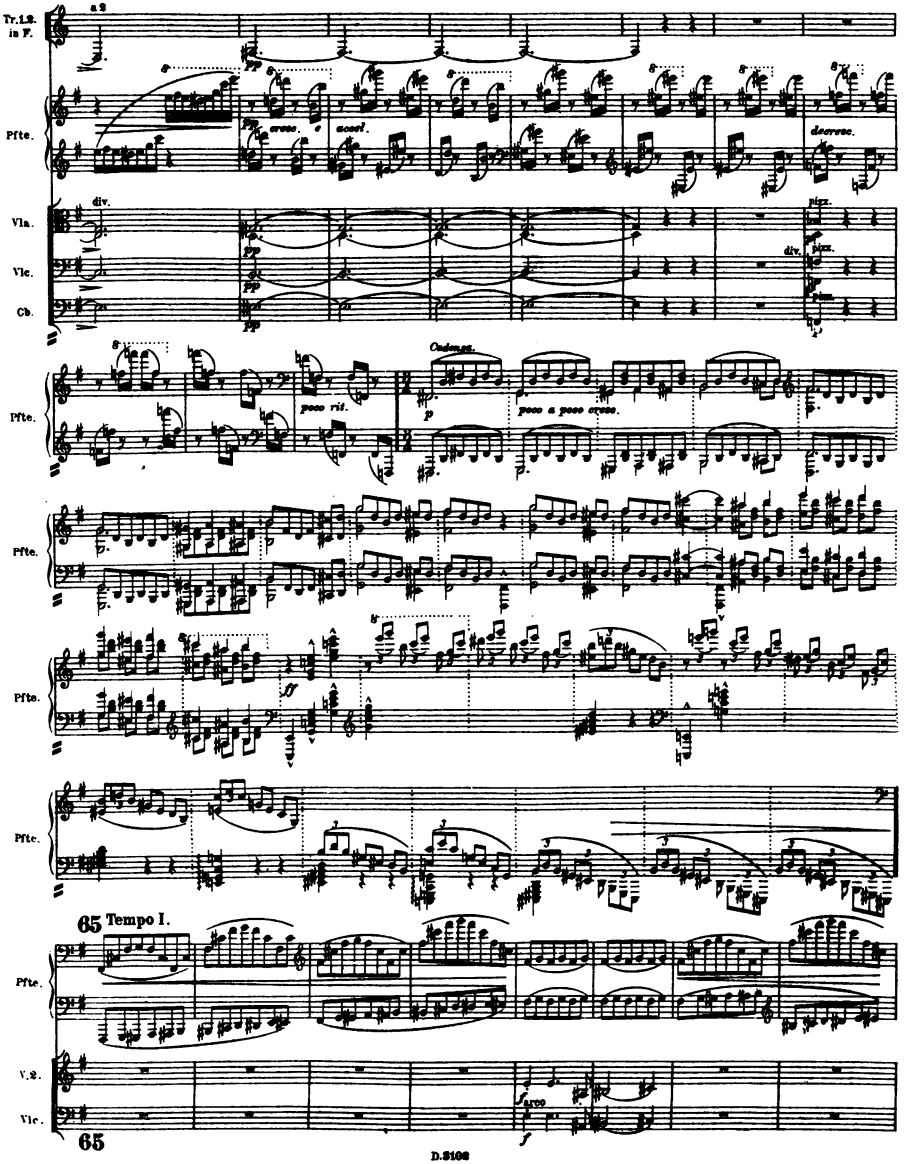
Tr.I.II. in F.
a 2
Pfte.
Vln.
Vlc.
Cb.
cresc.
accel.
decresc.
div.
pizz.
poco rit.
Ondeggiando
poco a poco cresc.
65 Tempo I.
V.II.
Vlc.
65
D.8108

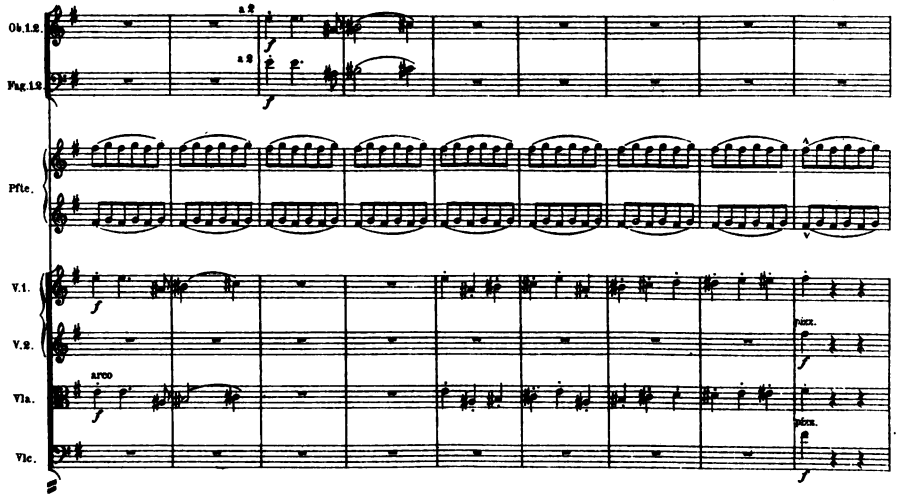
Ob.1.2.
a 2
Fag.1.2
a 2
Pfte.
V.1.
V.2.
arco
Vla.
Vlc.
pizz.
pizz.

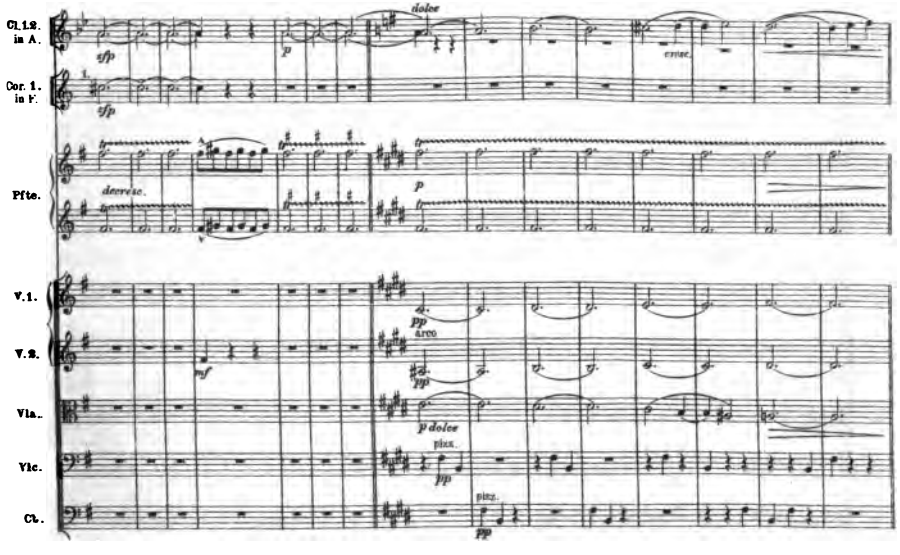
Cl.1.2. in A.
dolce
Cor. 1. in F.
cresc.
Pfte.
decresc.
V.1.
V.2.
arco
Vla.
p dolce
Vlc.
pizz.
Cl.
pizz.

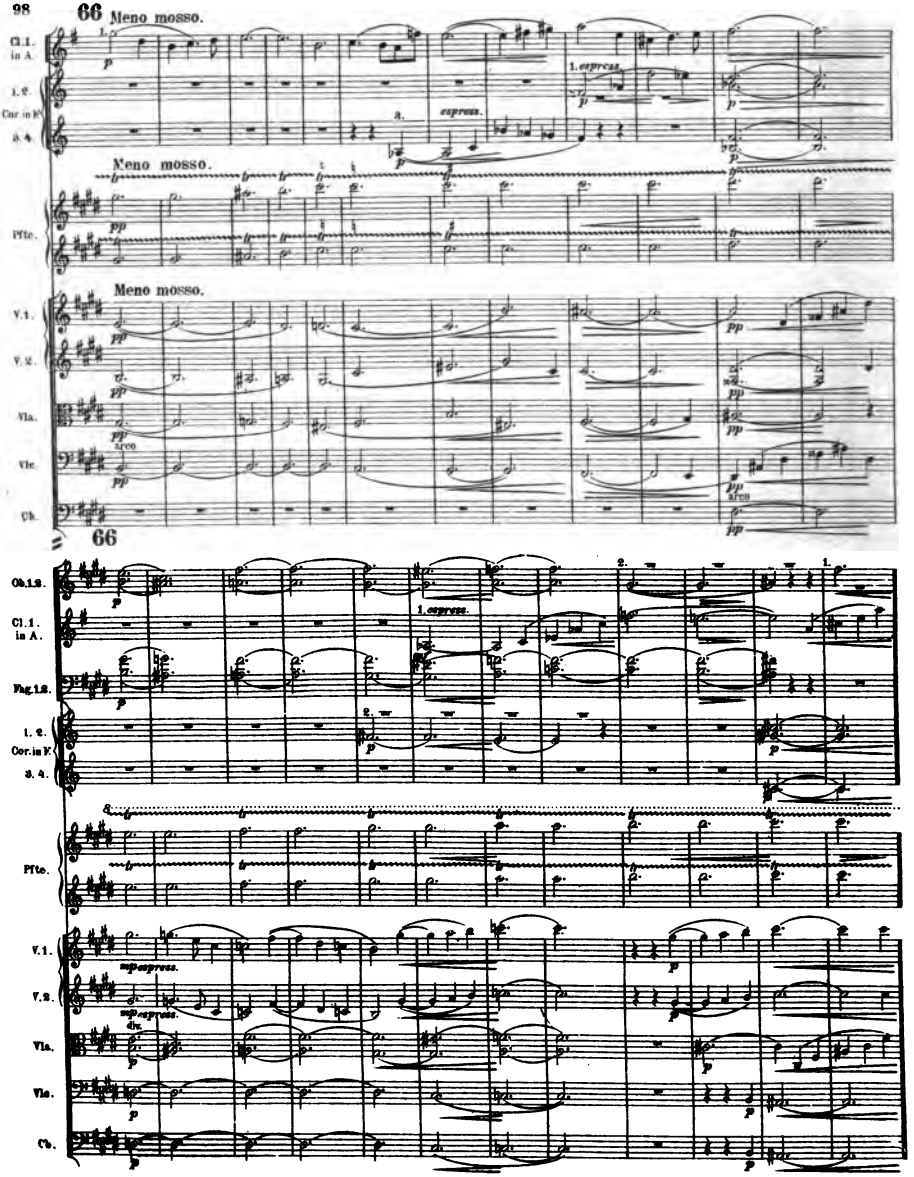
66
Meno mosso.
Cl. I. in A.
I. e.
Cor. in F
3. 4.
1. espress.
espress.
Meno mosso.
Pfte.
Meno mosso.
V. I.
V. II.
Vla.
Vlc.
Cb.
arco
66
Ob. I. II.
Cl. I. in A.
Fag. I. II.
I. e.
Cor. in F
3. 4.
1. espress.
Pfte.
V. I.
V. II.
Vla.
Vlc.
Cb.
espress.
dim.

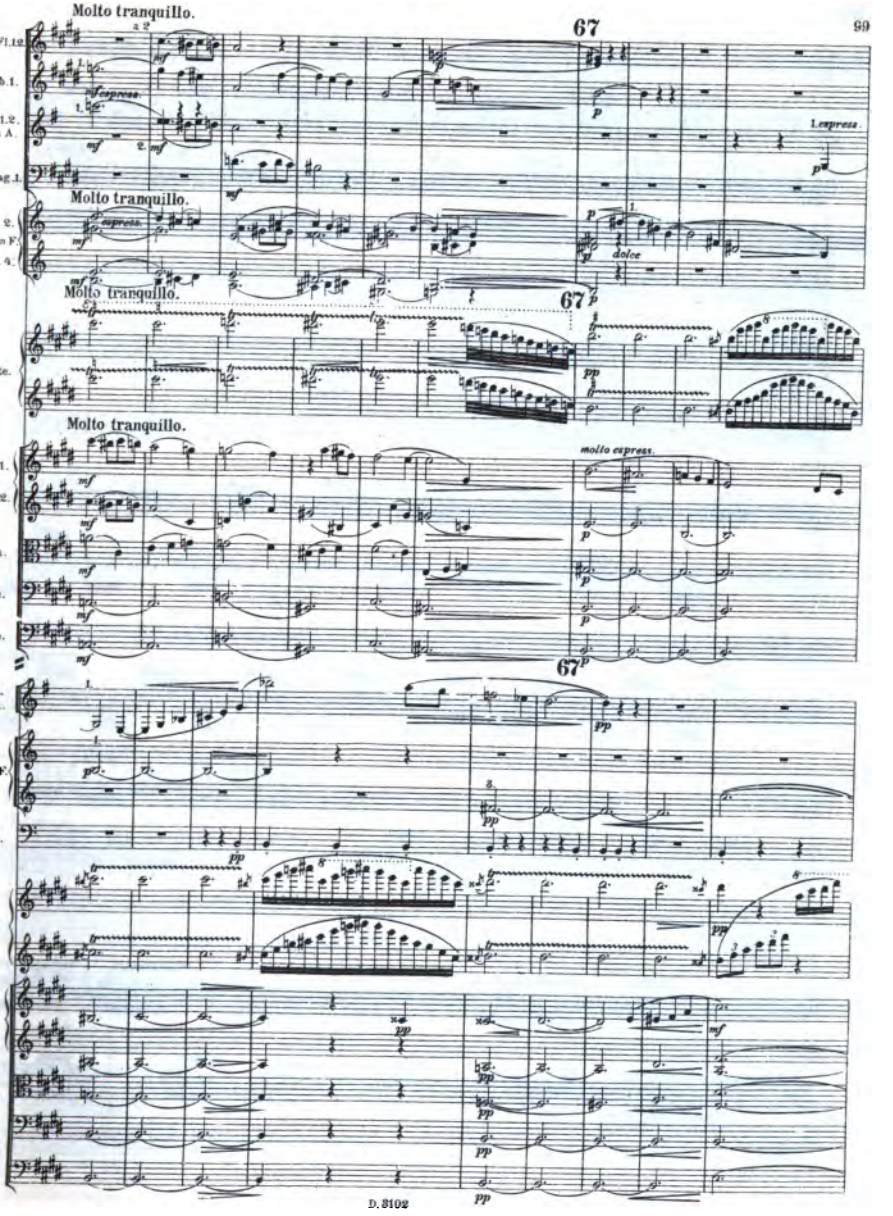
Molto tranquillo.
67
Fl.1.2.
Ob.1.
Cl.1.2. in A.
Fag.1.
espress.
1. espress.
Molto tranquillo.
1. 2. Cor. in F.
3. 4.
dolce
Molto tranquillo.
67
Pfte.
Molto tranquillo.
molto espress.
V.1.
V.2.
Vla.
Vle.
Cb.
67
Cl.1. in A.
1. Cor. in F.
3.
Timp.
Pfte.
V.1.
V.2.
Vla.
Vle.
Cb.

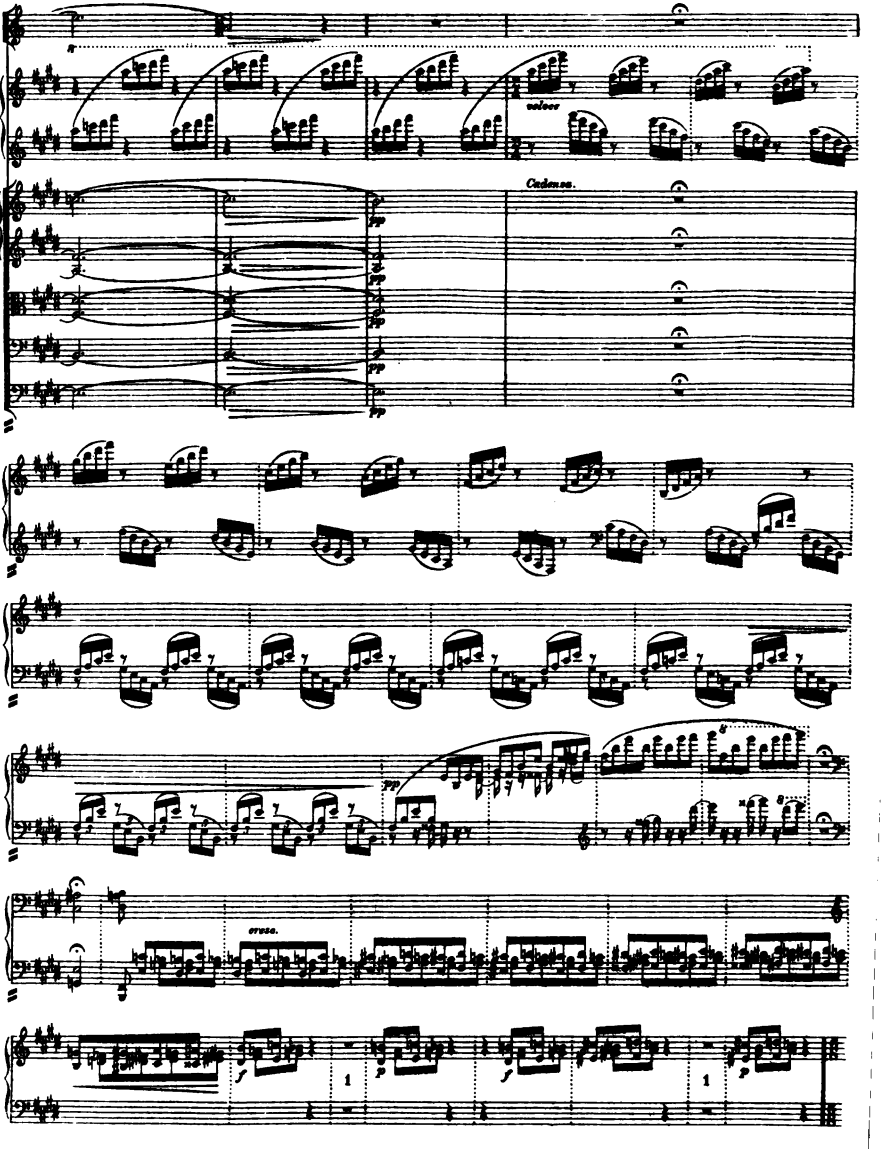
Cor.S. in F.
Pfte.
V.1.
V.2.
Vla.
Vlc.
Cb.
Cadenza.
Pfte.
Pfte.
Pfte.
Pfte.
Pfte
cresc.

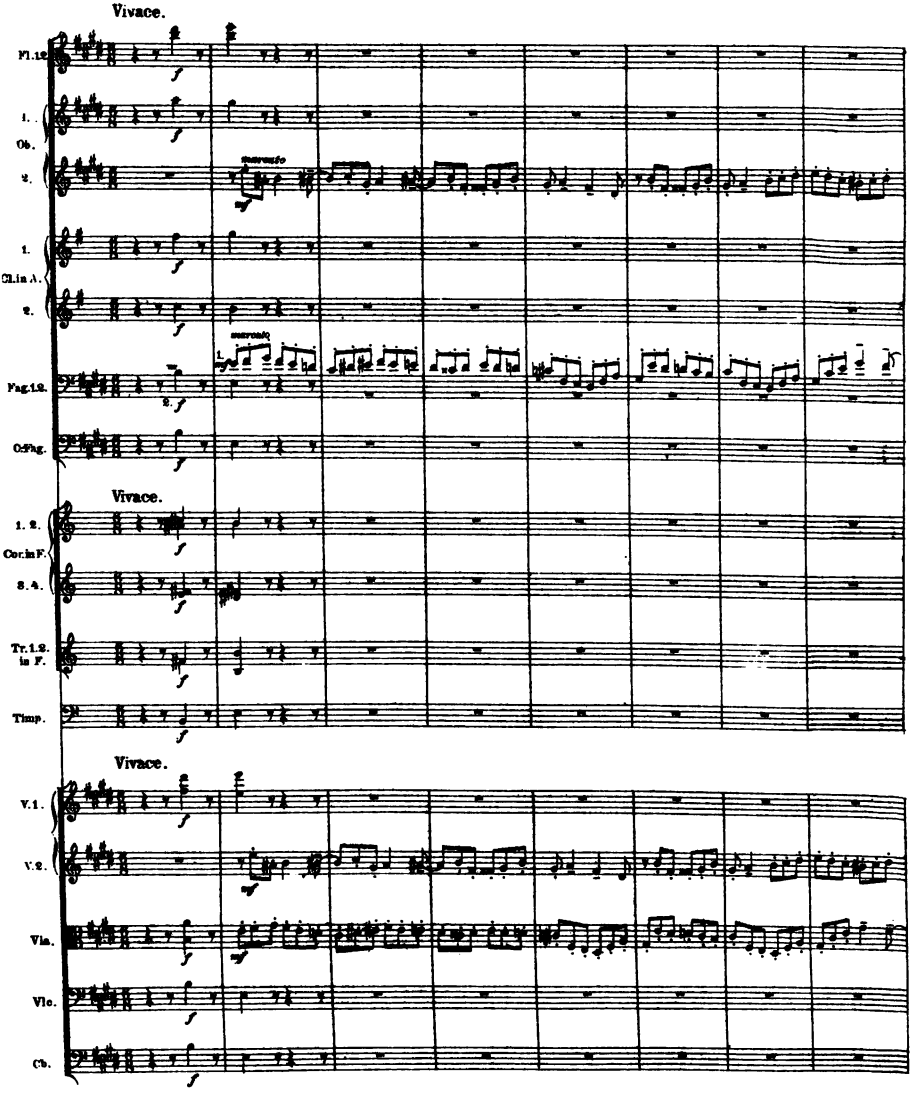
Vivace.
Fl.1.2.
1.
Ob.
2.
marcato
1.
Cl.in A.
2.
marcato
Fag.1.2.
C.Fag.
Vivace.
1. 2.
Cor.in F.
3. 4.
Tr.1.2. in F.
Timp.
Vivace.
V.1.
V.2.
Vla.
Vlc.
Cb.

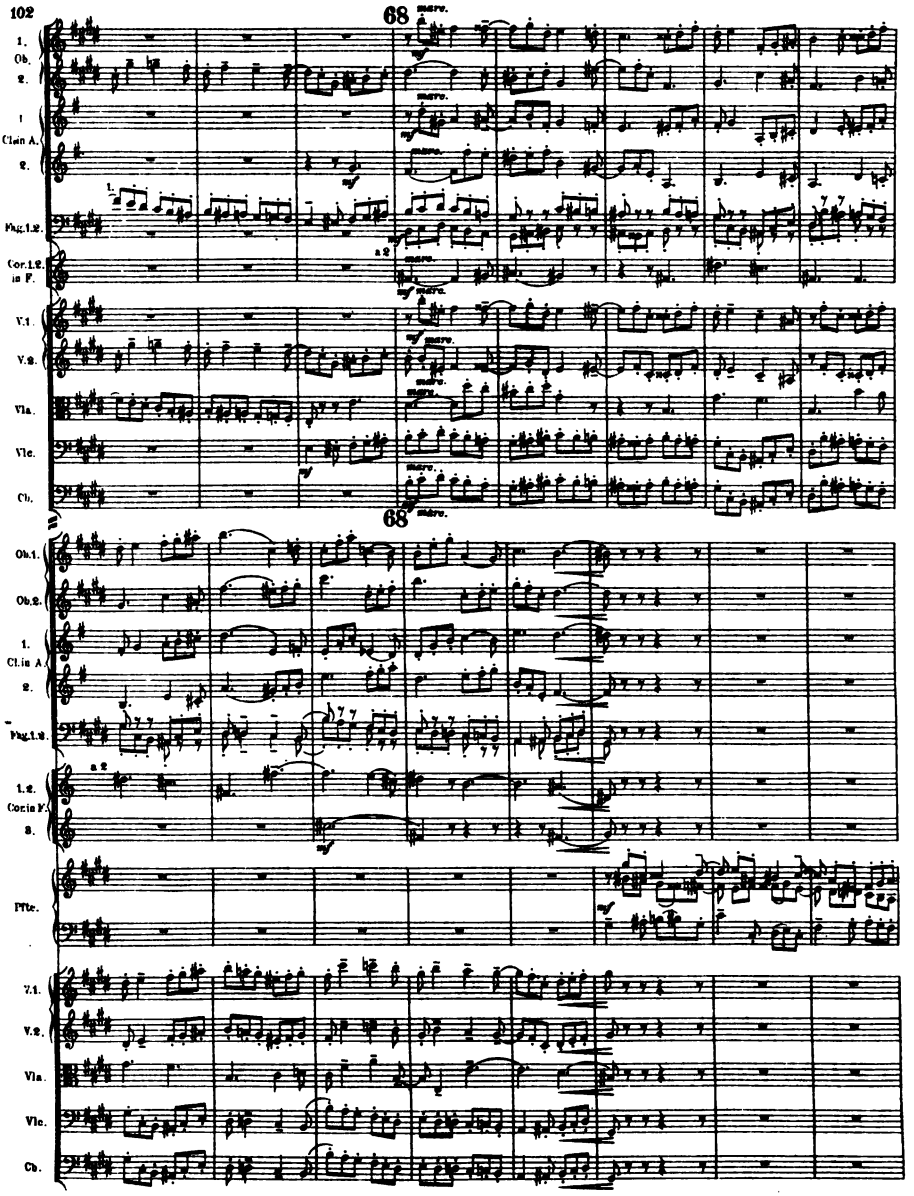
68
68
1. Ob.
2.
1
Clan A.
2.
Fag.1.2.
Cor.1.2. in F.
V.1.
V.2.
Vla.
Vlc.
Cb.
Ob.1.
Ob.2.
1. Cl.in A
2.
Fag.1.2.
1.2. Corin F.
3.
Ptte.
V.1.
V.2.
Vla.
Vlc.
Cb.

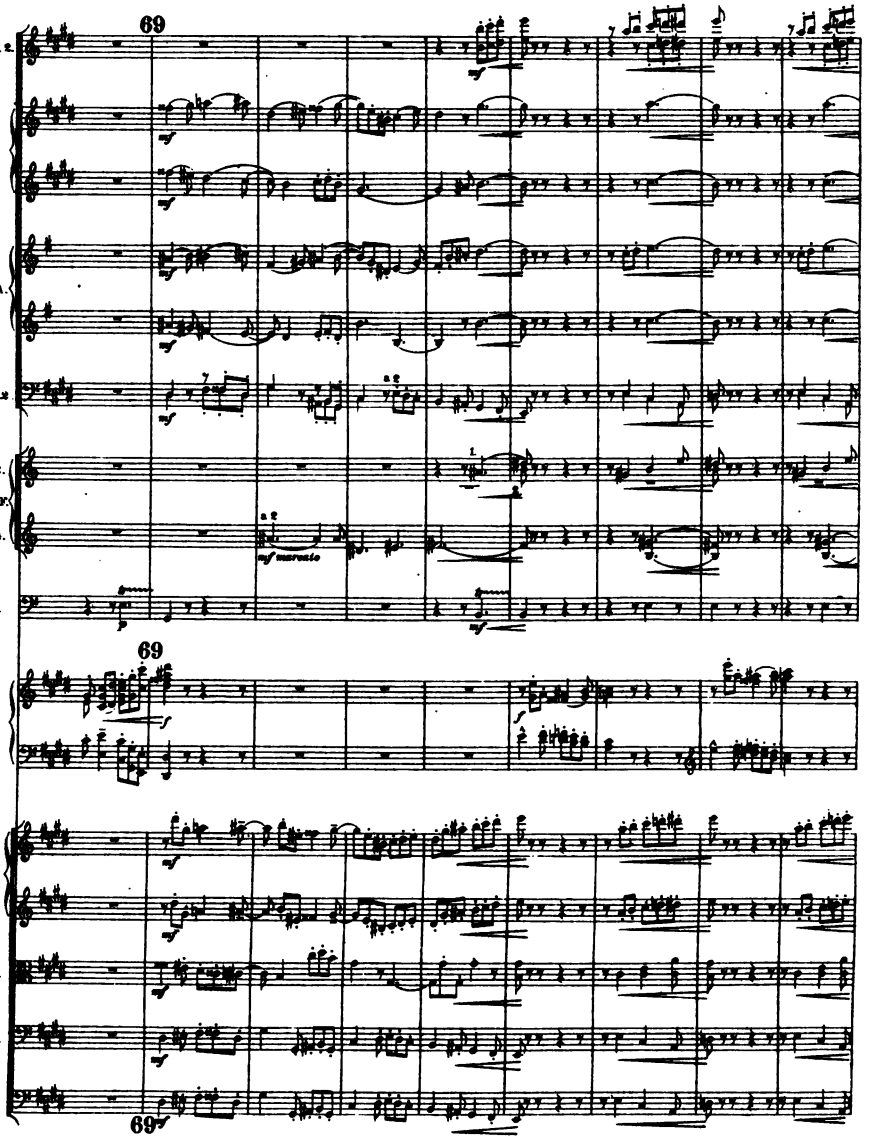
69
Fl. 1. 2.
1.
Ob.
2.
1.
Cl. in A.
2.
Fag. 1. 2
1. 2.
Cor. in F.
3. 4.
Timp.
69
Ptte.
V. 1.
V. 2.
Vla.
Vlc.
Cb.
69

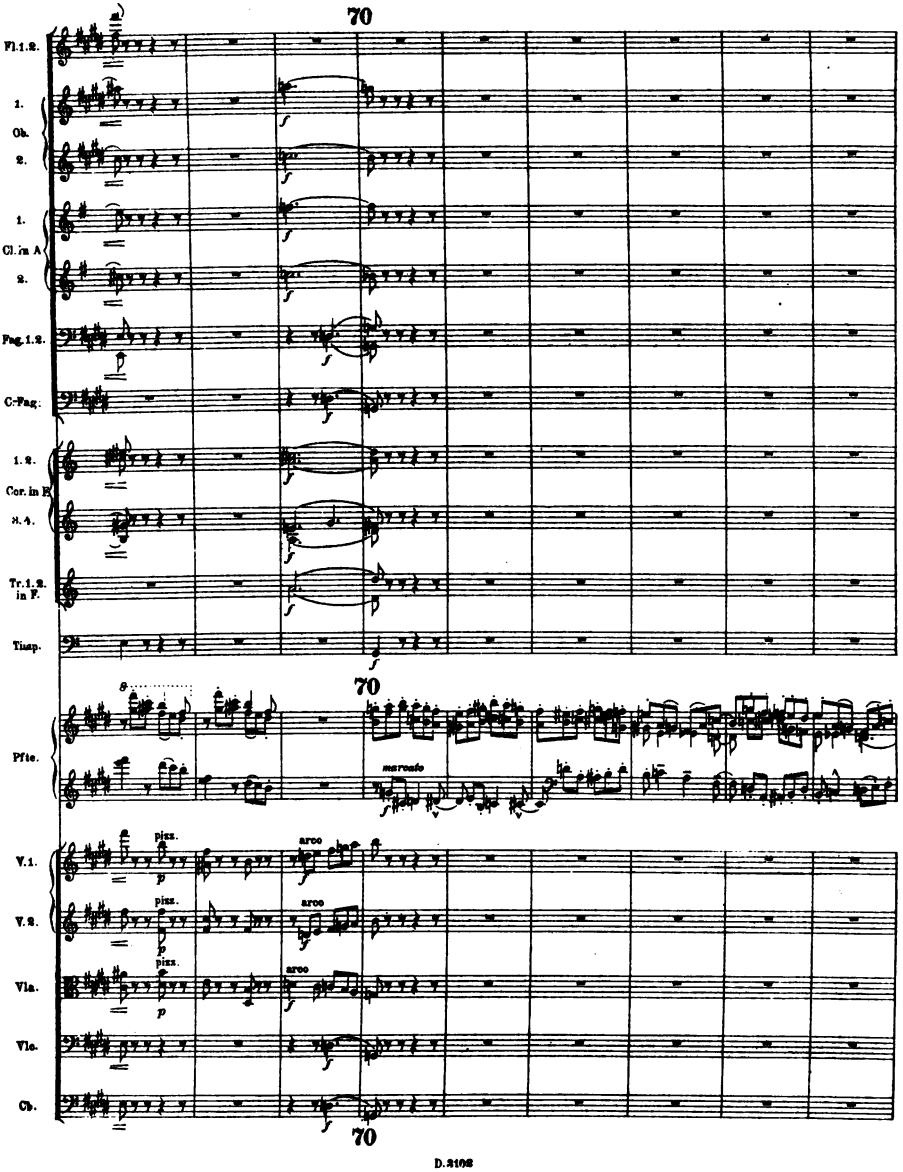
70
Fl.1.2.
1.
Ob.
2.
1.
Cl. in A
2.
Fag.1.2.
C-Fag.
1.2.
Cor. in E
3.4.
Tr.1.2. in F.
Timp.
70
Pfte.
marcato
V.1.
V.2.
Vla.
Vlc.
Cb.
pizz.
arco
70

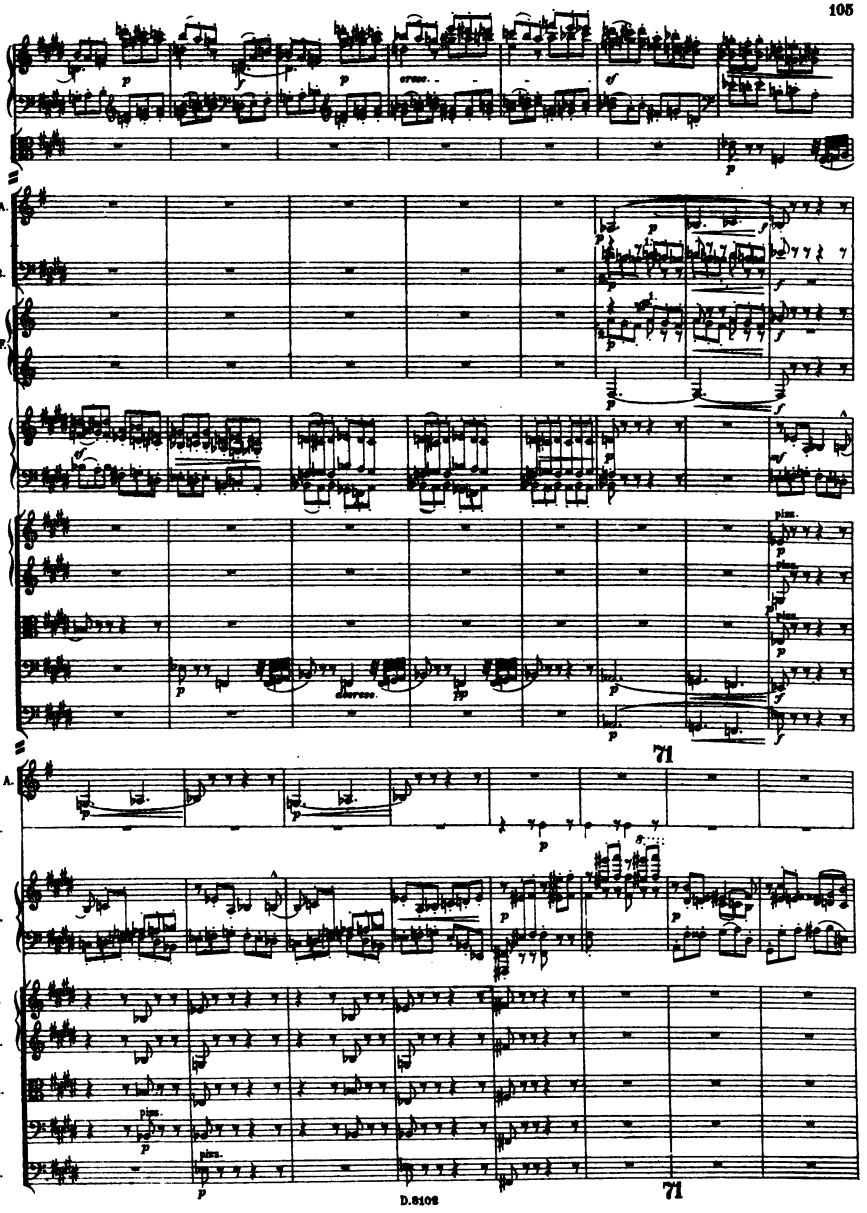
Pfte.
Vla.
Cl.2 in A.
Fag.1.2.
1. 2.
Cor.in F.
4.
Pfte
V.1.
V.2.
Vla.
Vlc.
Cb.
71
Cl.2 in A.
Trgl.
Pfte.
V.1.
V.2.
Vla.
Vlc
Cb.
71

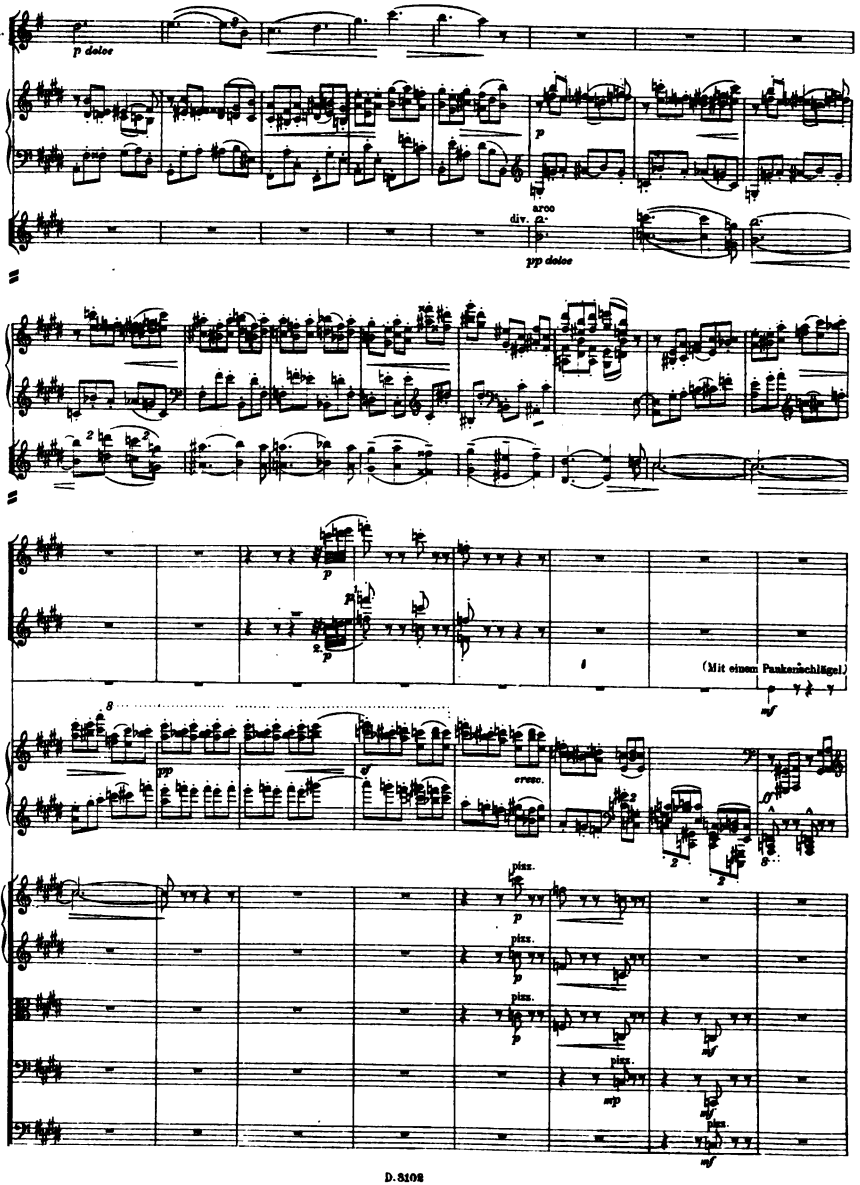
Cl.1 in A.
p dolce
Pfte.
p
V.1.
arco
div.
pp dolce
Pfte.
V.1.
Picc.
Fl.1.2.
Ptti.
(Mit einem Paukenschlägel)
mf
Pfte.
pp
cresc.
V.1.
pizz.
V.2.
Vla.
Vlc.
mp
Cb.
mf

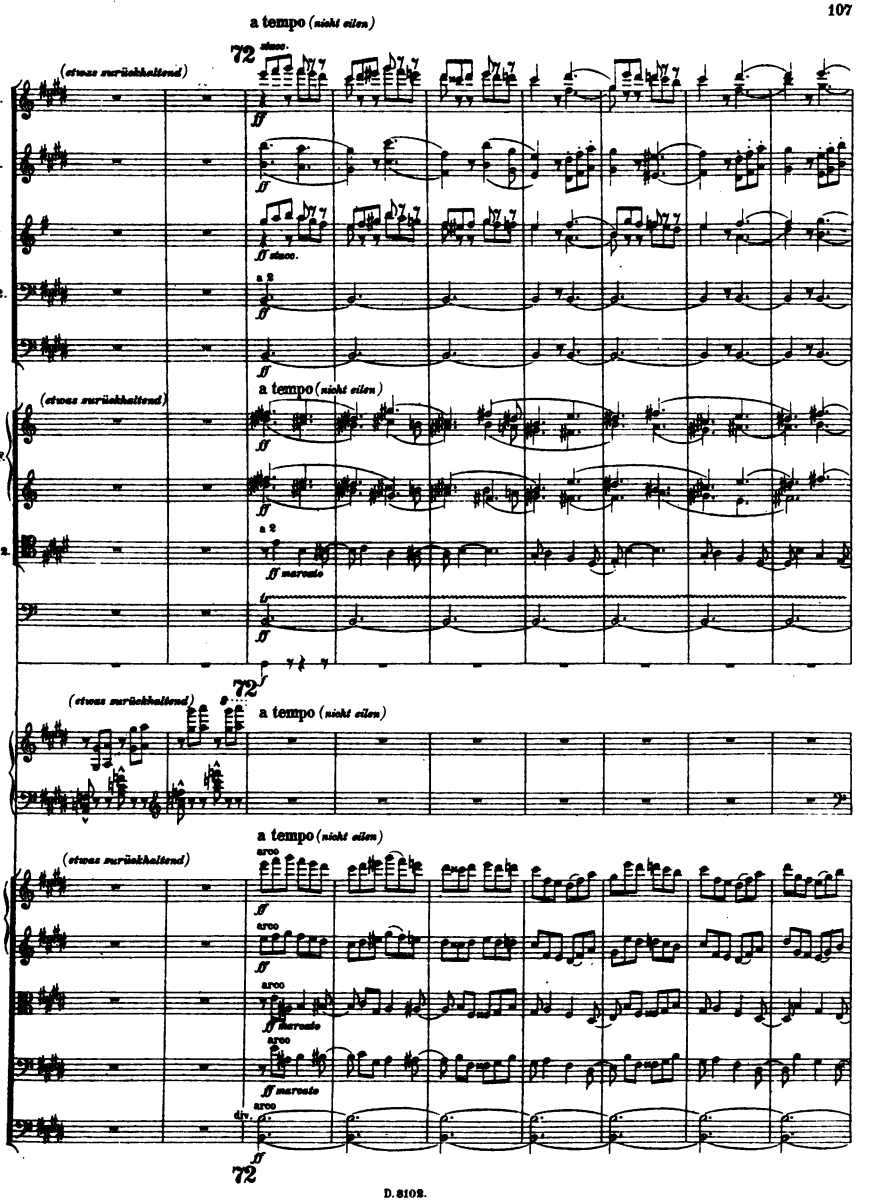
a tempo (nicht eilen)
72
(etwas zurückhaltend)
Fl.1.2.
Ob.1.2.
Cl.1.2. in A.
Fag.1.2.
C-Fag.
1.2.
Cor. in F.
3.4.
Trbni. 1.2.
Timp.
Ptti.
Pfte.
V.1.
V.2.
Vla.
Vlc.
Cb.
a 2
arco
div.
D.8102.

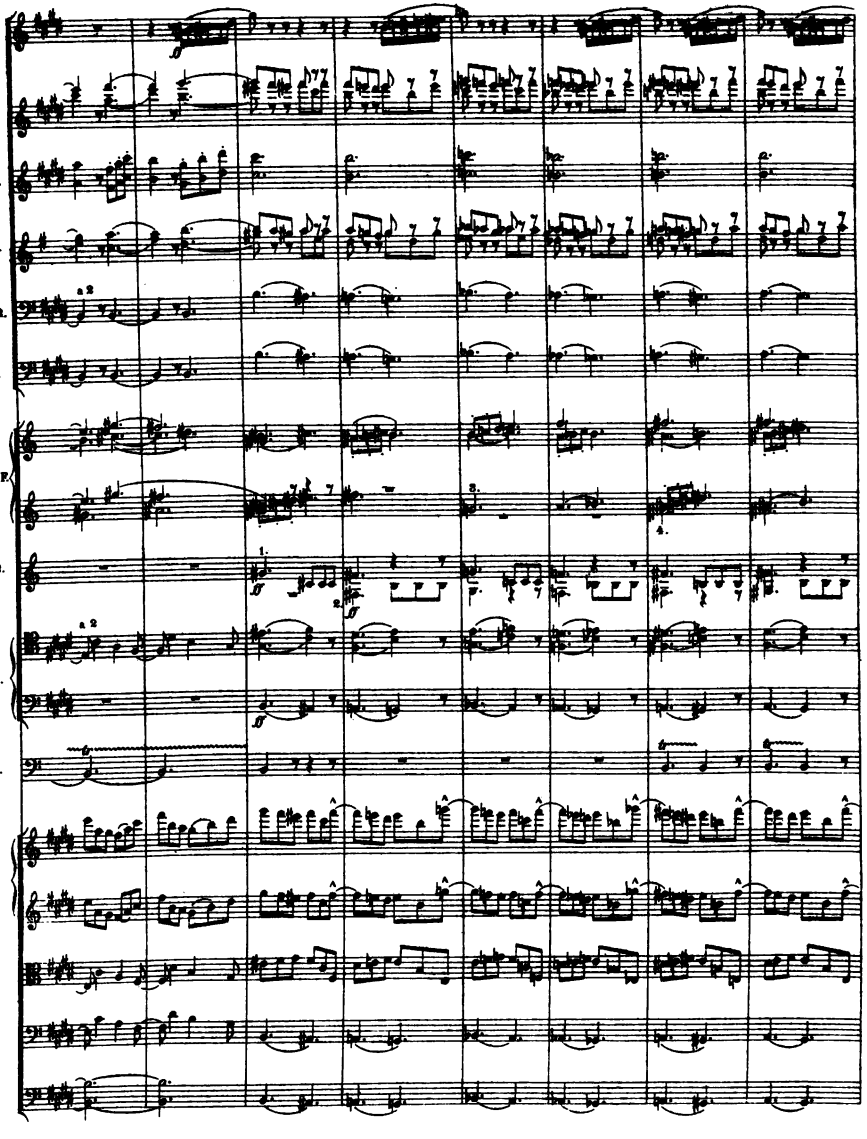
Picc.
Fl. 1. 2.
Ob. 1. 2.
Cl. 1. 2. in A.
Fag. 1. 2.
C-Fag.
1. 2.
Cor. in F.
3. 4.
Tr. 1. 2. in F.
1. 2.
Trbni.
3.
Timp.
V. 1.
V. 2.
Vla
Vlc.
Cb.

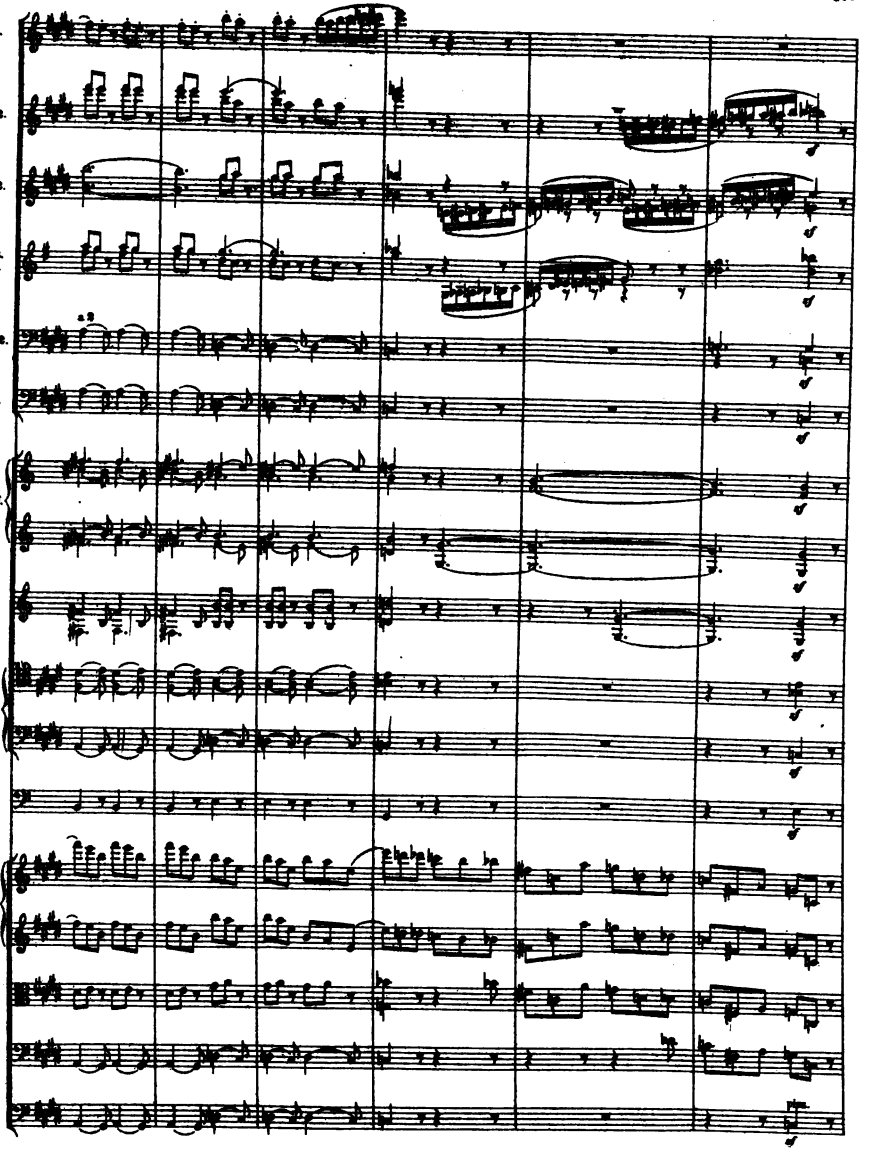
Picc.
Fl.1.2.
Ob.1.2.
Cl.1.2. in A.
a 2
Bsg.1.2.
C-Bsg.
1.2.
Cor.in F.
3.4.
Tr.1.2. in F.
1.2.
Tribal.
S.
Timp.
V.1.
V.2.
Vla.
Vlc.
Cb.

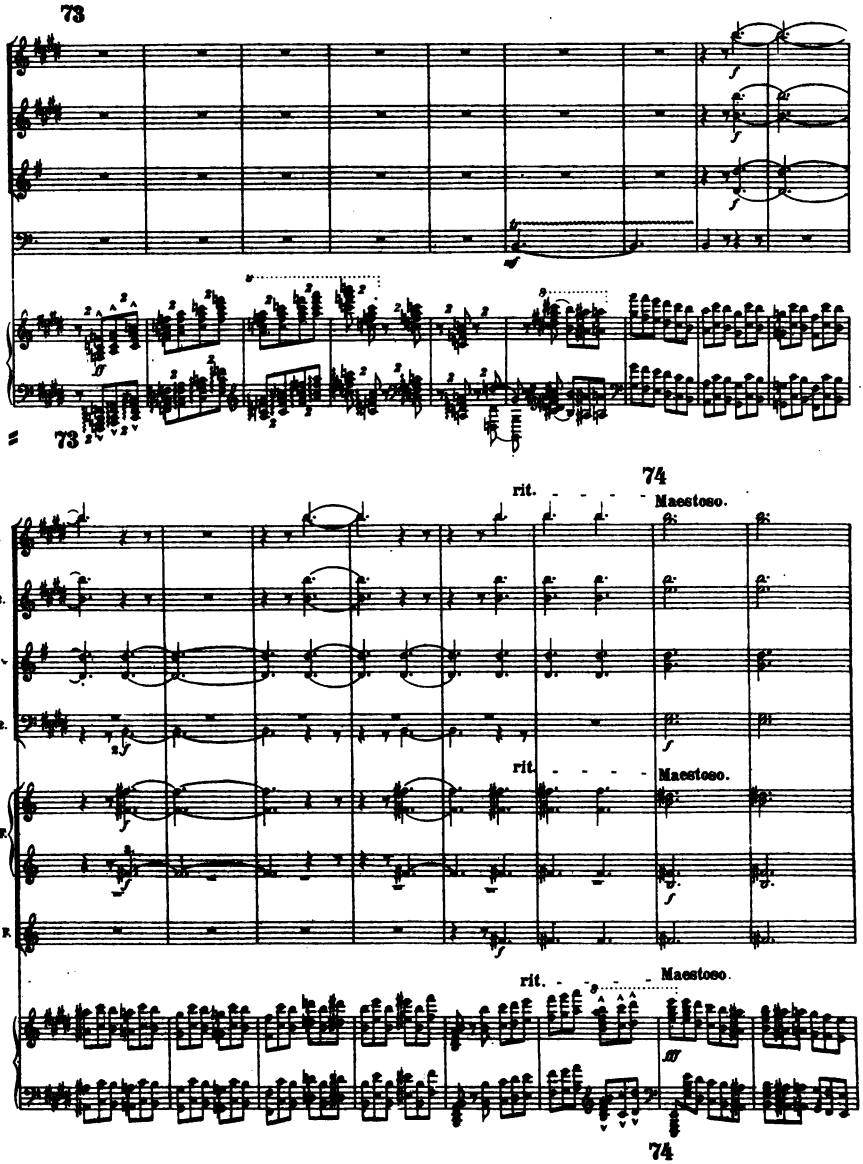
73
Fl.1.2.
Ob.1.2.
Cl.1.2. in A.
Timp.
Pfte.
73
74
rit.
Maestoso.
Fl.1.2.
Ob.1.2.
Cl.1.2. in A.
Bsg.1.2.
1.2.
Cor.in F.
3. 4.
Tr.1.in F.
Pfte.
74

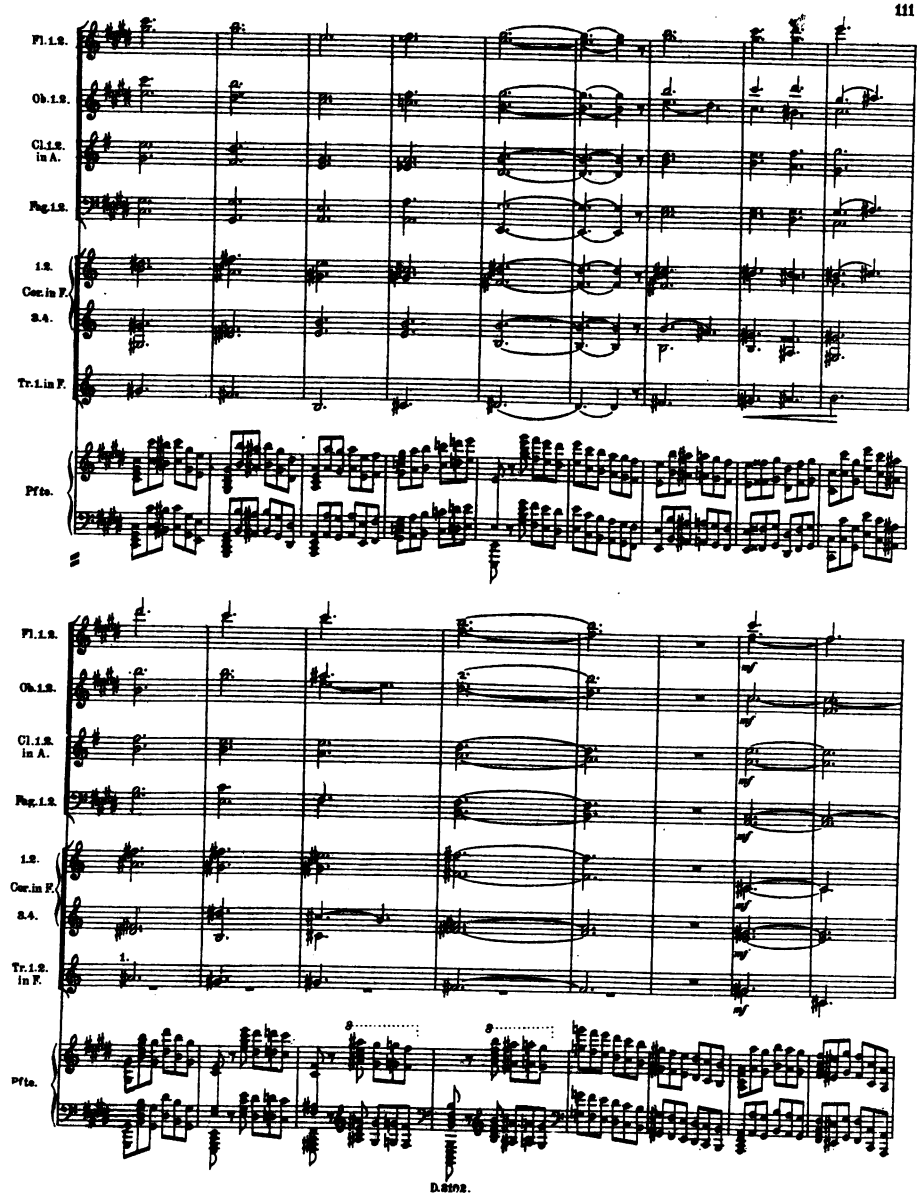
Fl.1.2.
Ob.1.2.
Cl.1.2. in A.
Fag.1.2.
1.2. Cor.in F.
3.4.
Tr.1.in F.
Pfte.
Fl.1.2.
Ob.1.2.
Cl.1.2. in A.
Fag.1.2.
1.2. Cor.in F.
3.4.
Tr.1.2. in F.
1.
Pfte.

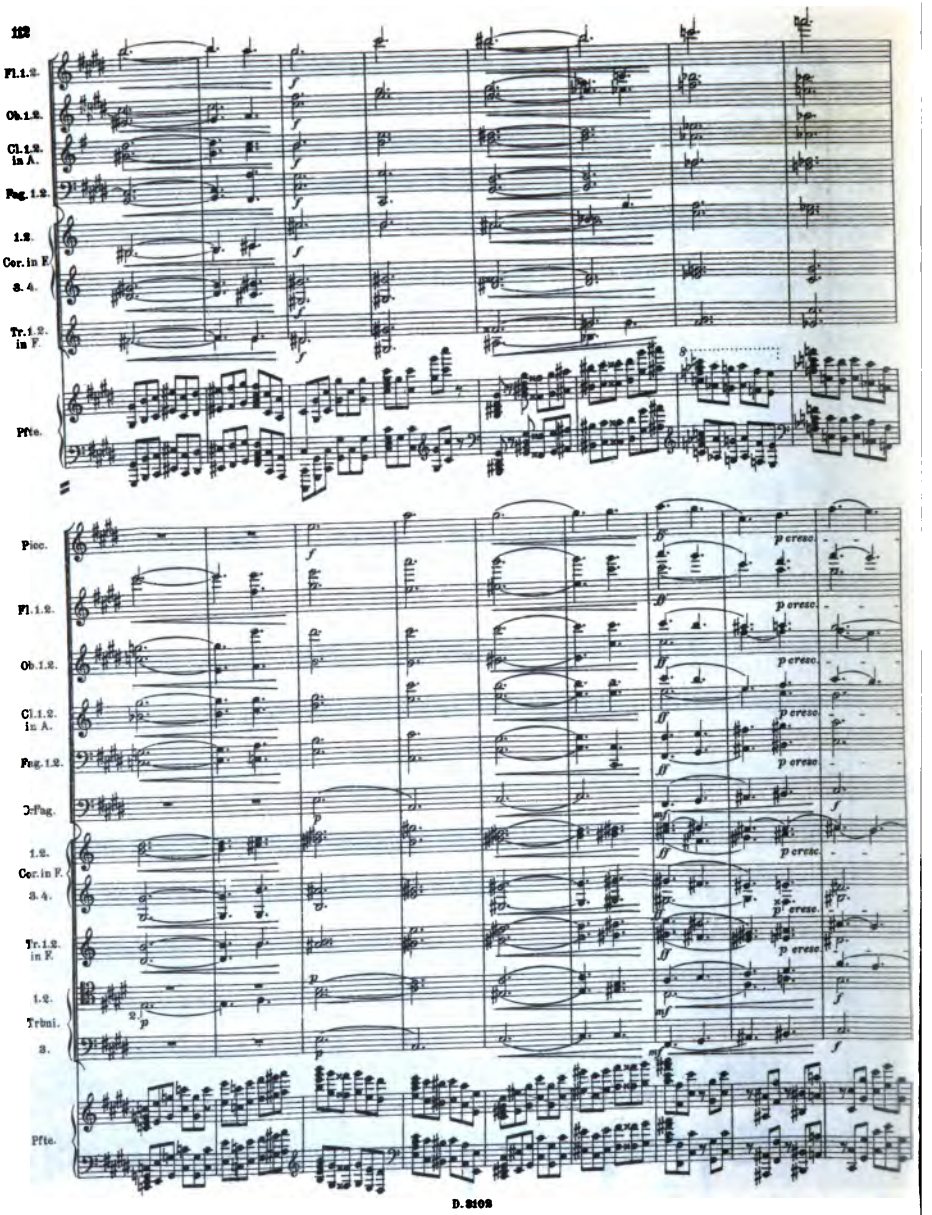
Fl.1.2.
Ob.1.2.
Cl.1.2. in A.
Fag.1.2.
1.2.
Cor. in F
3. 4.
Tr.1.2. in F.
Pfte.
Picc.
Fl.1.2.
Ob.1.2.
Cl.1.2. in A.
Fag.1.2.
Cfag.
1.2.
Cor. in F.
3. 4.
Tr.1.2. in F.
1.2.
Trbni.
3.
Pfte.
p cresc.

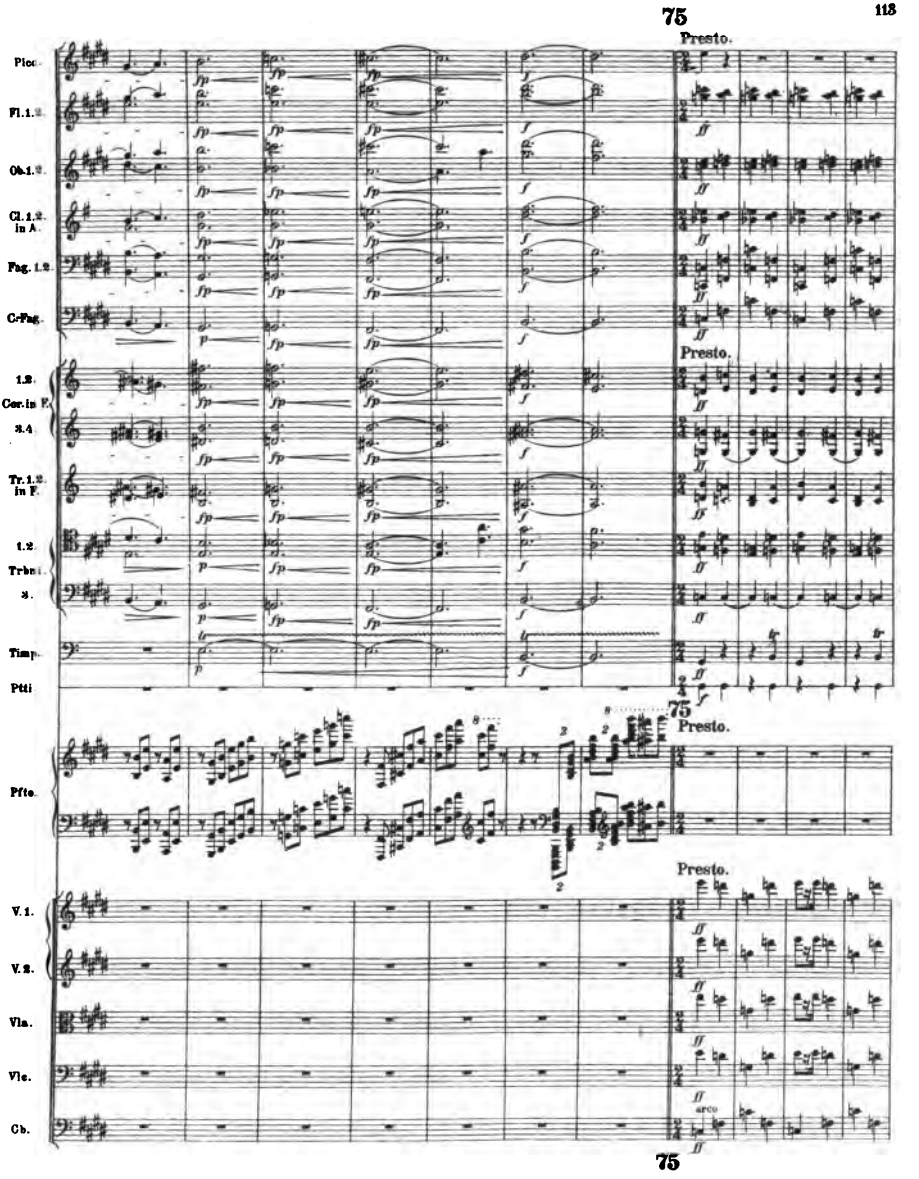
75
Presto.
Picc.
Fl. 1. 2.
Ob. 1. 2.
Cl. 1. 2. in A.
Fag. 1. 2.
C-Fag.
Presto.
1. 2.
Cor. in F.
3. 4.
Tr. 1. 2. in F.
1. 2.
Trbni.
3.
Timp.
Ptti
75
Presto.
Pfte.
Presto.
V. 1.
V. 2.
Vla.
Vle.
Cb.
arco
75

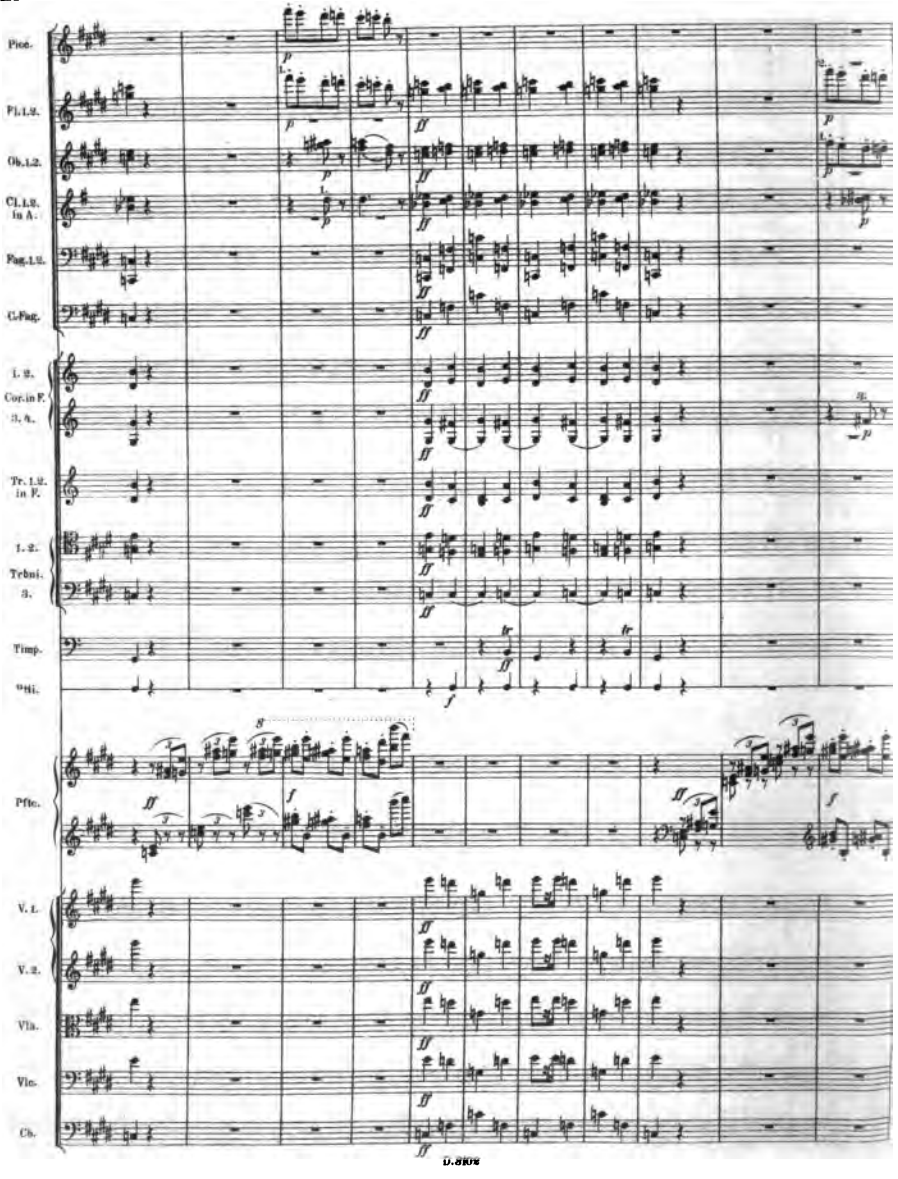
Picc.
Fl.1.2.
Ob.1.2.
Cl.1.2. in A.
Fag.1.2.
C.Fag.
1. 2. Cor. in F.
3. 4.
Tr. 1.2. in F.
1. 2. Trbni.
3.
Timp.
Vni.
Pfte.
V. 1.
V. 2.
Vla.
Vlc.
Cb.

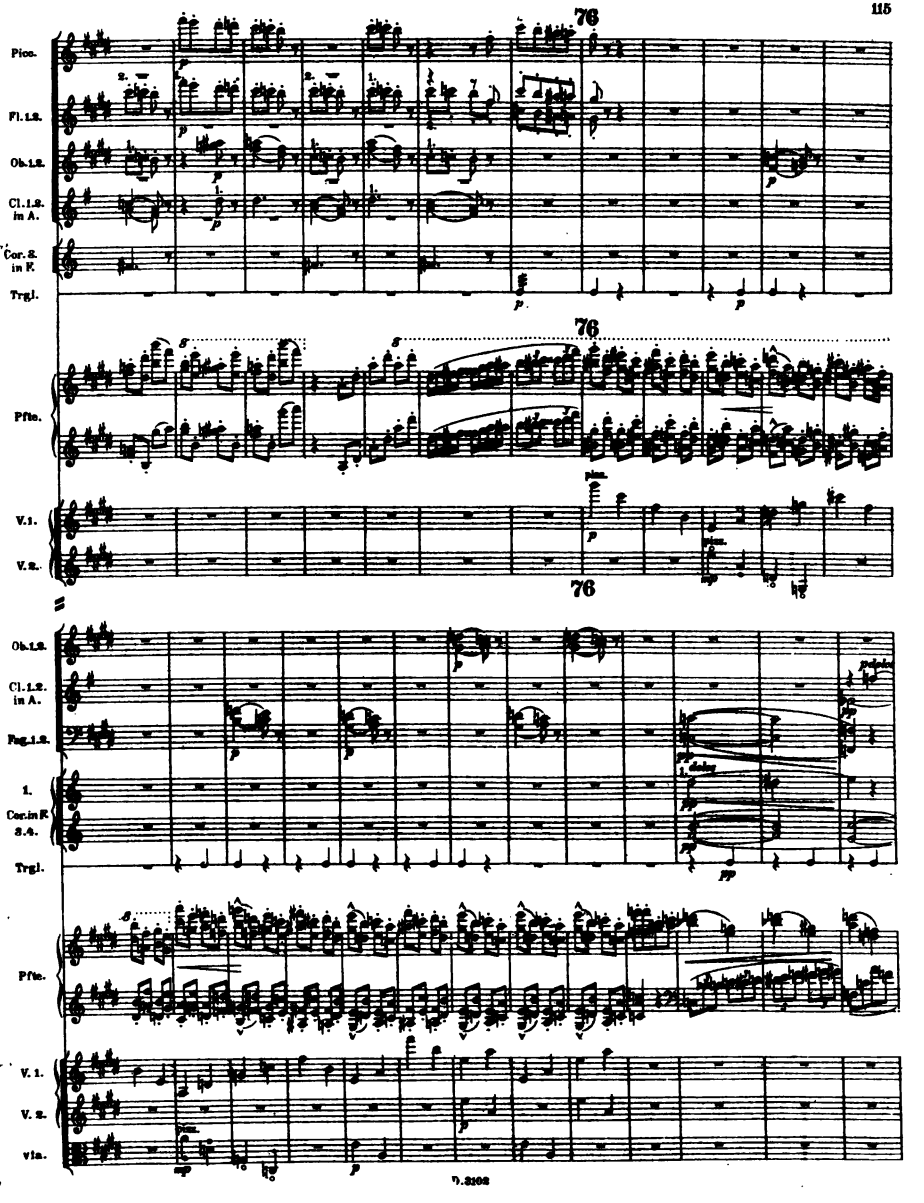
76
Picc.
Fl. 1.2.
Ob. 1.2.
Cl. 1.2. in A.
Cor. 2. in F.
Trgl.
76
Pfte.
V. 1.
V. 2.
76
Ob. 1.2.
Cl. 1.2. in A.
Fag. 1.2.
1. Cor. in F 2.4.
Trgl.
Pfte.
V. 1.
V. 2.
vla.

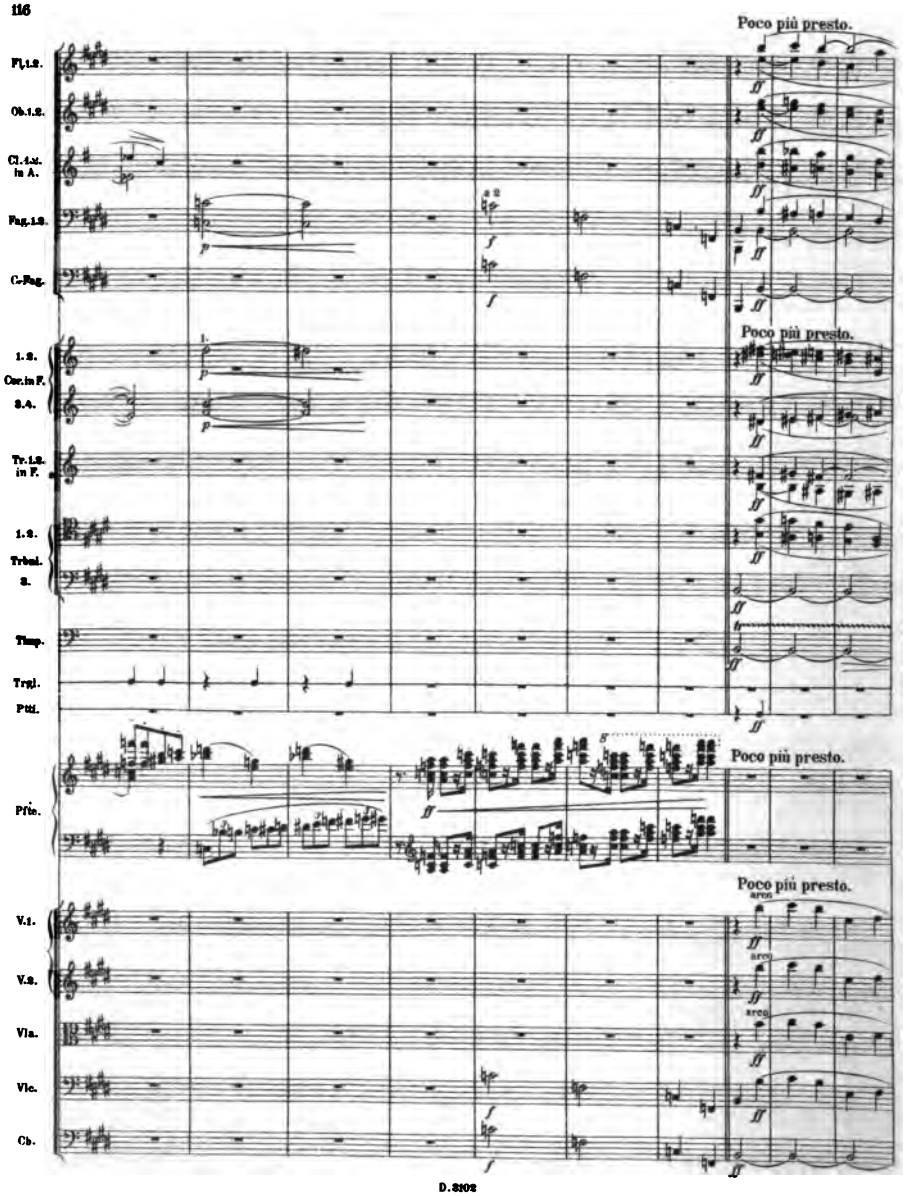
Poco più presto.
Fl.1.2.
Ob.1.2.
Cl.1.in A.
Fag.1.2.
C.Fag.
1.2.
Cor.in F.
3.4.
Tr.1.2. in F.
1.2.
Trbni.
3.
Timp.
Trgl.
Picc.
Vl.1.
Vl.2.
Vla.
Vlc.
Cb.
arco

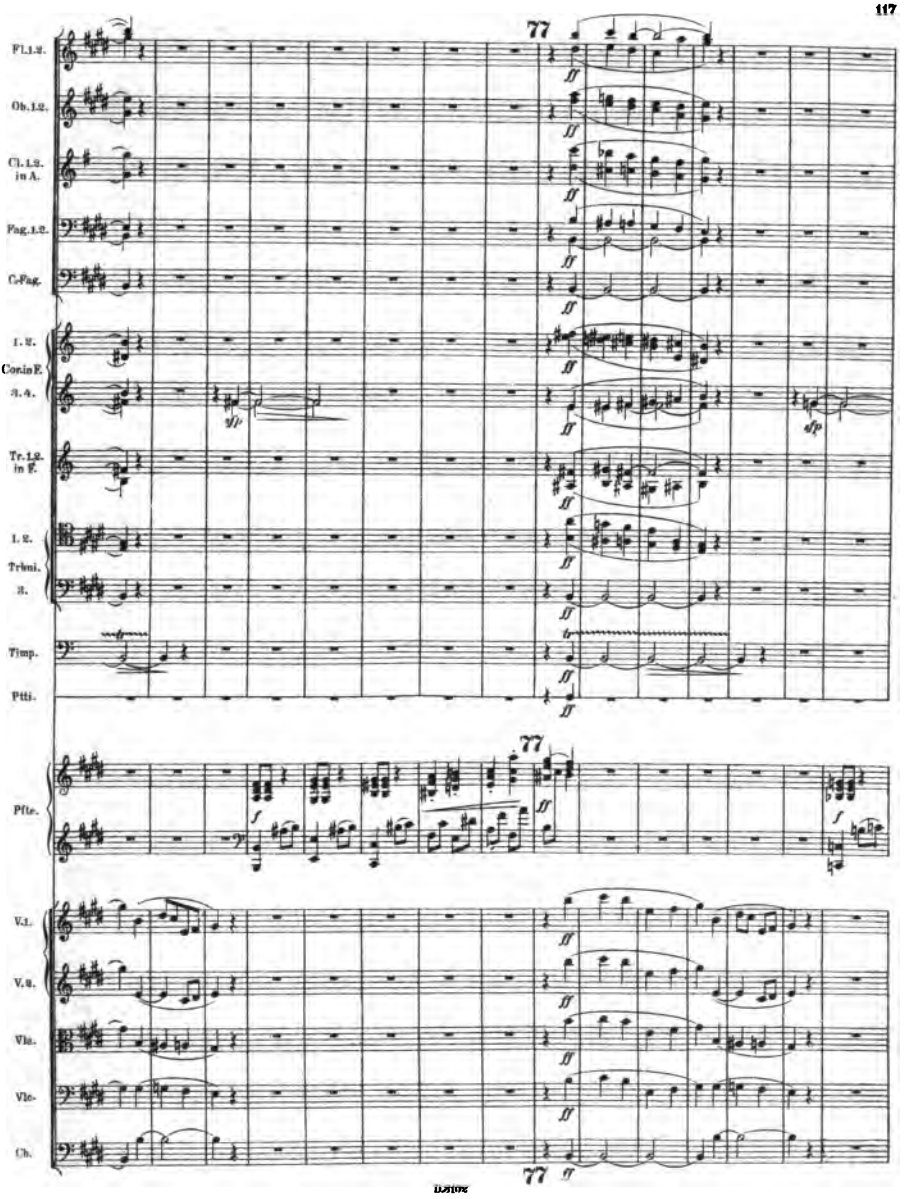
77
Fl.1.2.
Ob.1.2.
Cl.1.2. in A.
Fag.1.2.
C.Fag.
1. 2. Corin F.
3. 4.
Tr.1.2. in F.
1. 2. Trbni.
3.
Timp.
Ptti.
77
Pfte.
V.1.
V.2.
Vla.
Vlc.
Cb.
77

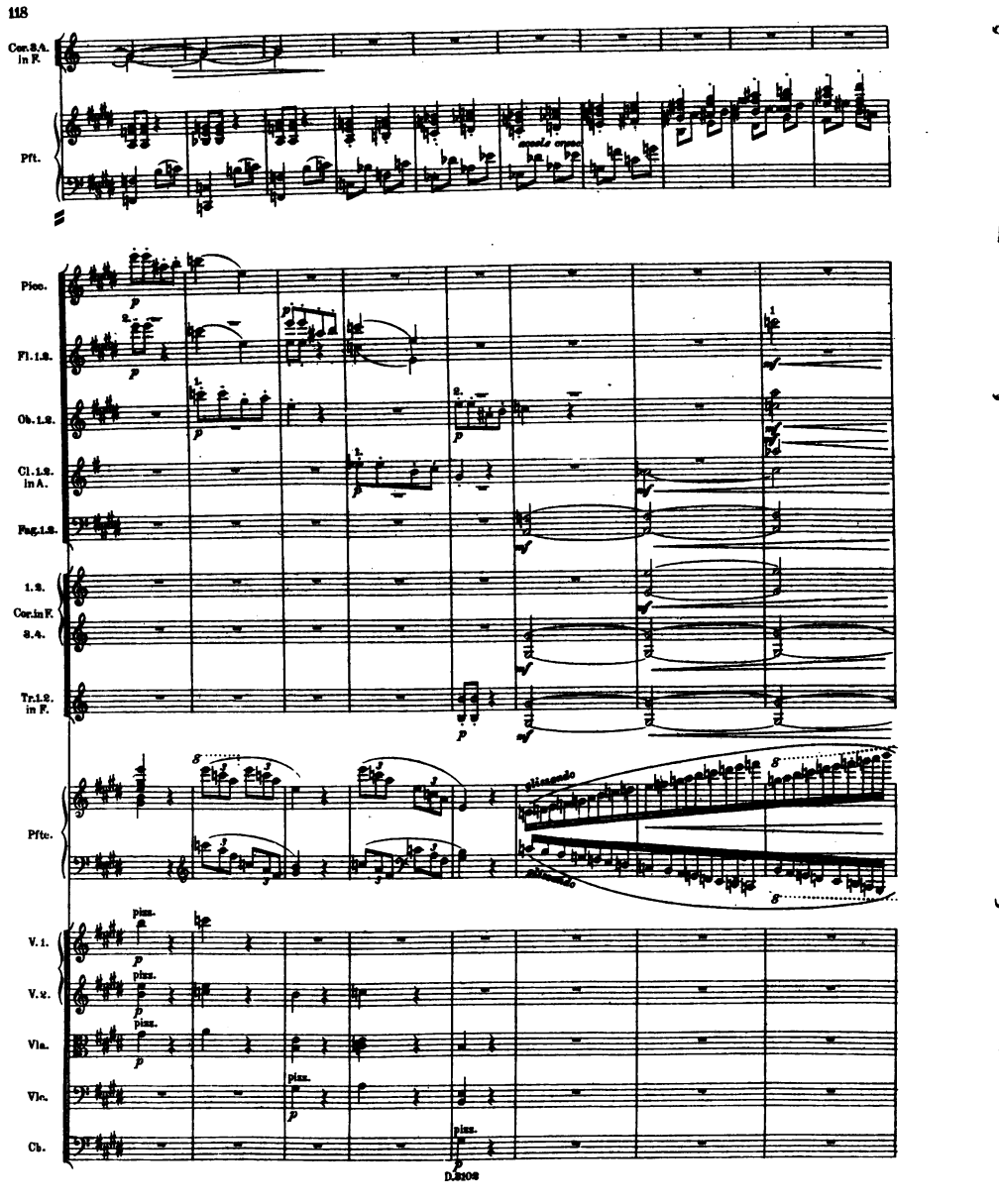
Cor. 3.4. in F.
Pft.
accele cresc.
Picc.
Fl. 1.2.
Ob. 1.2.
Cl. 1.2. in A.
Fag. 1.2.
1.2.
Cor. in F.
3.4.
Tr. 1.2. in F.
Pftc.
glissando
V. 1.
V. 2.
Vla.
Vlc.
Cb.
pizz.

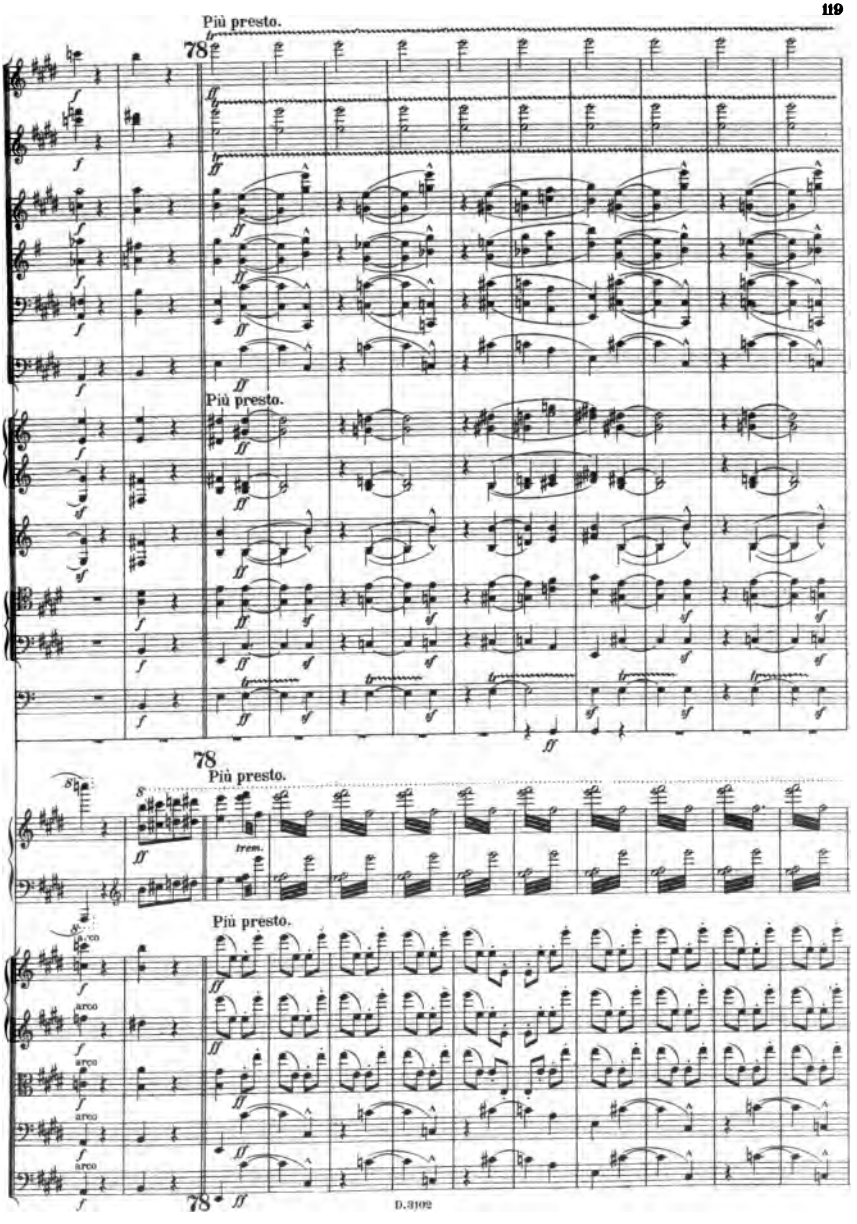
Più presto.
78
Più presto.
Più presto.
78
Più presto.
78
Picc.
Fl. 1.2.
Ob. 1.2.
Cl. 1.2. in A.
Fag 1.2.
C-Fag.
1.2. Cor. in F.
3.4.
Tr. 1.2. in F.
1.2. Trbni.
3.
Timp.
Ptti.
Pfte.
V. 1.
V. 2.
Vla.
Vlc.
Cb.
arco
trem.
D.3102

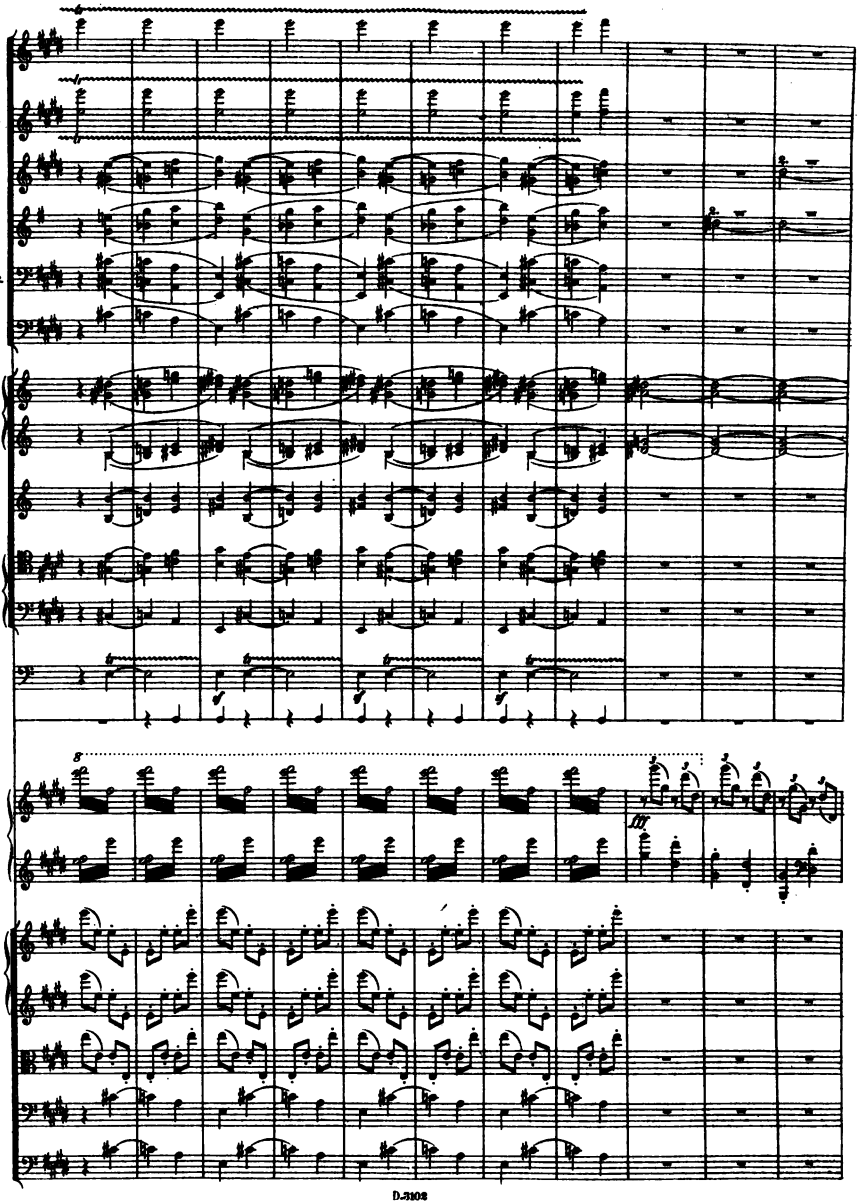
Picc.
Fl.1.2.
Ob.1.2.
Cl.1.2. in A.
Fag.1.2.
C-Fag.
1.2. Cor.in F.
3.4.
Tr.1.2. in F.
1.2. Tromi.
3.
Timp.
Ptti.
Pfte.
V.1.
V.2.
Vla.
Vlc.
Cb.

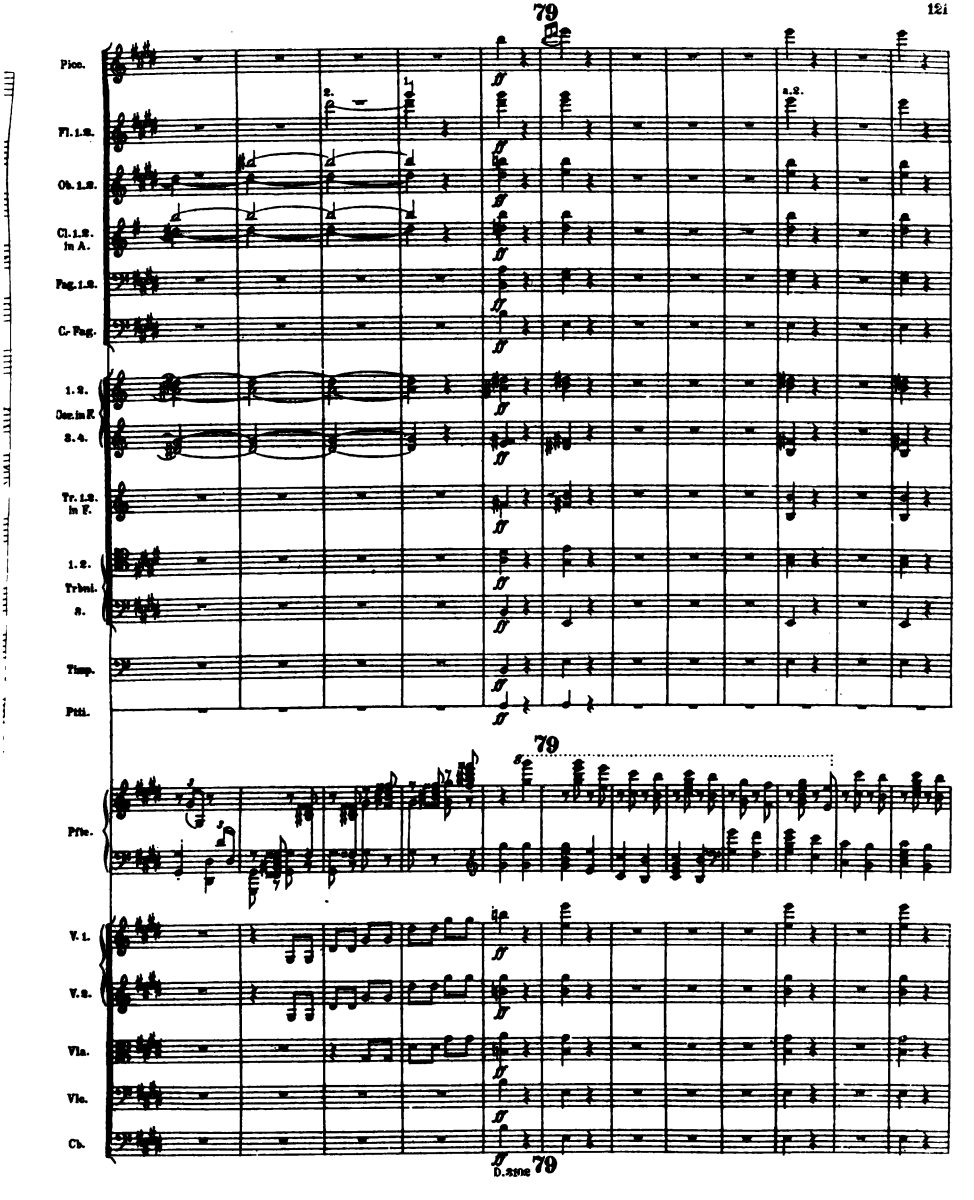
79
Picc.
Fl. 1. 2.
Ob. 1. 2.
Cl. 1. 2. in A.
Fag. 1. 2.
C- Fag.
1. 2.
Cor. in F.
3. 4.
Tr. 1. 2. in F.
1. 2.
Trbni.
3.
Timp.
Ptti.
79
Ptte.
V. 1.
V. 2.
Vla.
Vlc.
Cb.
D. zine
79

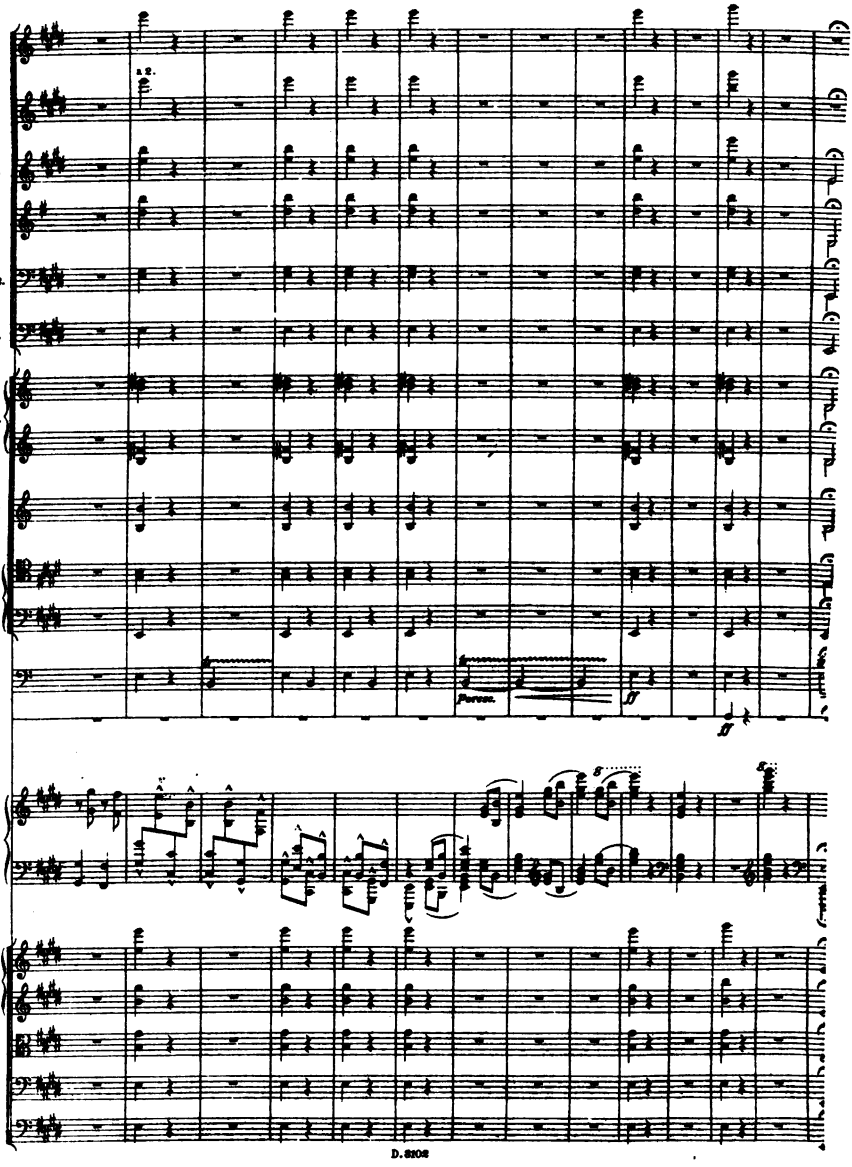
Picc.
a 2.
Fl.1.2.
Ob.1.2.
Cl. 1.2. in A.
Fag.1.2.
C.-Fag.
1. 2.
Cor. in F.
3. 4.
Tr. 1.2. in F.
1.2.
Trbni.
3.
Timp.
Forzz.
ff
Ptti.
Pfte.
V.1.
V.2.
Vla.
Vlc.
Cb.
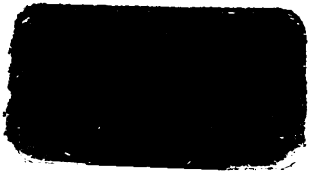
Mus 647 .2 .105
Concert E moll fur Pianoforte und O
Loeb Music Library
AJO5370
3 2044 040 429 383